WEATHER SYNOPSIS

The barometer is falling on the Coast, and unsettled, cold weather has been general over this province. Zero temperatures prevail in Alberta and Saskatchewan.

The Daily Colonist.

ESTABLISHED 1859.

COLONIST TELEPHONES
Business Office — 11
Circulation — 12
Job Printing — 197
Editorial Rooms — 80
Editor — 2111

NO. 286—SIXTY-NINTH YEAR | VICTORIA, BRITISH COLUMBIA, SATURDAY, NOVEMBER 12, 1927 | EIGHTEEN PAGES

P.G.E. PLANS GO BEFORE C.P.R. CHIEF

Premiers of British Columbia and Alberta Hold Conference With President Beatty in Montreal

PEACE RIVER-COAST RAILWAY WANTED

Mr. Beatty Declines to Make Statement to Press After Meeting—Provincial Railways Involved

MONTREAL, Nov. 11.—The Premiers of British Columbia and Alberta held a conference here tonight with President E. W. Beatty, of the Canadian Pacific Railway.

Mr. Beatty refused to comment after the meeting. It is understood, however, that Premier MacLean and Premier Brownlee discussed the need for an outlet from the Peace River district to the Pacific Coast. One report stated that the Western Premiers urged the Canadian Pacific Railway president to consider the building of a line to link the Edmonton, Dunvegan & British Columbia Railway with the Pacific Great Eastern Railway. Approximately 300 miles of track would be required to link these two systems. The Premiers came to Montreal following the conclusion of the Premiers' conference at Ottawa.

CHAIRMAN OF INDIA COMMISSION STATES PURPOSE IT SERVES

LONDON, Nov. 11.—Sir John Simon, M.P., chairman of the Statutory Commission appointed by the Baldwin Government to consider what success has attended the steps taken eight years ago in the direction of giving India self-government, says that the commission has no thought of imposing on India ideas or western constitutional forms from without, but to listen and learn and faithfully report its conclusions regarding the actual conditions and varying proposals from within. He says there will be a full consultation between representatives of Indian and British legislatures before a decision is finally reached by the Imperial Parliament on the commission's report.

PRINCE OF WALES HAS LITTLE JEST

LONDON, Nov. 11.—The Prince of Wales knows his luggage. At an Armistice Week exhibition of the handicraft of disabled ex-service men last night he was shown a model of a Boston bag by Captain J. Scott, of Sheffield. When the Prince left the booth, Captain Scott was observed laughing heartily.

"What's the joke?" he was asked.

"The Prince opened the bag," said the captain, "peered inside, then asked, 'Since the bag has an American name where is the false bottom for the whisky bottle?'"

From the Colonist Tower

Saturday, November 12

316th Day, 1927

THE WEATHER

Victoria and Vicinity: Fresh to high east and south winds, unsettled and milder, with rain.

Sun Rises: 7:17 o'clock.
Sun Sets: 4:38 o'clock.

High Tide: 2:52 p.m., 9.3 feet.
Low Tide: 11:50 p.m., 0.9 feet.

Sport

Frank Patrick proposes intercity amateur ice hockey league to embrace Victoria, Vancouver and Portland.

John "Dummy" Ulrich, former Victoria professional hockey player, reported to have died from operation.

Pirates will take Wanderers' place in senior English Rugby League. Game scheduled at Willows today called off.

Only two games will be played in first division football today. 16th Scottish default to Saanich Thistles.

Rickard terms Gene Tunney's talk as idle gossip.

Touring New South Wales Rugby team to meet Ireland today.

Waner brothers sign 1928 contracts to play with Pirates.

Lengthy sport programme arranged for today.

The News

Local and Provincial—
Weather mars Armistice Day memorial service at Cenotaph.
Rural wards of Saanich revive question of secession.
Trade Commissioner to New Zealand says quality of Canadian exports is improving.
New hotel at Brentwood planned by Captain Babington.
Receipts to date indicate Saanich will have substantial surplus.

Dominion, Imperial and Foreign—
Armistice Day celebration world-wide.
Premiers of British Columbia and Alberta have conference with Mr. Beatty on Peace River railway.
Door to be opened wider to British settlers.

Prince of Wales Caught in Jam in Whitehall Street

LONDON, Nov. 11.—The Prince of Wales was fairly mobbed tonight by a too eager crowd of admirers at the Cenotaph in the centre of the Armistice celebrations.

Shortly after midnight the police had to fight their way through a dense pack of men and women to enable the Prince to take refuge in Scotland Yard, which was nearby.

Whitehall Street, the wide thoroughfare on which the Cenotaph stands, was jammed with a multitude estimated at thirty thousand persons, awaiting the procession of service men who were marching from a memorial ceremony at Albert Hall.

The Prince of Wales and Mr. Winston Churchill, Chancellor of the Exchequer, who attended the ceremonies at Albert Hall, headed the procession for which the police found great difficulty in leading the way.

WAR DEAD ARE HONORED HERE

Armistice Day Service at Cenotaph in Parliament Square Held Under Adverse Weather Conditions

MANY CITIZENS IN ATTENDANCE

Despite the cold wind and heavy rain of yesterday, many citizens attended the memorial service in Parliament Square. Realizing that there would be many present who should not be expected to stand outside in the pouring rain the Armistice Period Committee decided to hold the service in the main lobby of the Parliament Buildings. Many remained at the Cenotaph, where Rev. J. W. Leighton conducted the service. Rev. J. S. Patterson delivered a short address and offered the prayer at the service indoors.

The Government of British Columbia was represented by Hon. W. H. Sutherland.

THE SERVICE

Following the simple ceremony, Mr. Leighton delivered a brief address.

"On this day nine years ago rang out the glorious message: 'It is finished!'" said the speaker.

"The work of the men who died so that we might enjoy the fruits of peace is finished; the work of those who gave their eyes, their limbs, even their minds in that cause is finished also. 'It is finished'—the same words which were the last our Saviour on the Cross, as His great work ended. But the work of those who come after is not finished. From Flanders' fields, from distant Mesopotamia, from the bottom of the sea, from their wheel chairs, even from the madhouses, they call to us to carry on. They call to us to take up the cross of sacrifice and follow on in their footsteps.

Continued on Page 2

CAROLIST SAYS PRINCE NEEDED

RUMANIAN MINISTER ON TRIAL FOR TREASON MAKES BOLD SPEECH

Prince Carol Alleged to Seek Place on Regency in Order to Avert Republic

BUCHAREST, Nov. 11.—Speaking with an eloquence which held audience and judges spellbound for two hours, M. Manoilescu, former Under-Secretary for Finance, who is on trial charged with complicity in a Carolist plot, today asserted that former Crown Prince Carol did not seek the throne he had renounced but only membership on the regency.

"The prince is too loyal and decent to think of dethroning his own son," Manoilescu declared in highly emotional tones. With a courage that astonished even his own lawyers, he lashed at the present government, as a disaster to Rumania.

"We believe that the country is in a state of political abnormality without issue or hope," he said. "The only solution is the return of Carol, through the joint action of opposition leaders and the persistent moral pressure of the country."

Manoilescu startled the courtroom by stating that Carol was firmly convinced there is a growing movement for a republic.

"Every day's events strengthen the prince's convictions," Manoilescu asserted. "Hence his desire to return is merely an expression of his anxiety to strengthen the regency and thereby fortify his own family dynasty."

Manoilescu insisted that it was impossible to attribute to himself any intentions other than those entertained by Carol, and therefore there never was any question in his mind of changing either the King or the constitution, as charged against him.

Stranger Given Ride Takes Car and $100

NEW WESTMINSTER, Nov. 11.—Arlie Curtis, of this city, was held up and robbed of his automobile, $100 in cash and a watch, on the Pacific Highway near Cloverdale, he reported to city police tonight. Curtis said he had given a man a lift at the latter's request, when the stranger forced him at the point of a gun to turn over his cash and valuables. He then took possession of the car and made off towards the United States border.

Many Attend Armistice Day Service Here

—Photograph by Chapman.

In spite of the heavy downpour of rain, there was a large attendance at the War Memorial, Parliament Square, yesterday morning, for the Armistice anniversary service, conducted by Rev. J. W. Leighton.

SECESSION IS AGAIN TALKED

Revival of Effort to Divide Saanich Municipality Into Its Component Sections, Suburban and Rural

MEETING HELD HERE THURSDAY

The proposal of the rural wards of Saanich to set up individual housekeeping has not been abandoned. This project occupied a considerable share of attention early in the year. While the assessment issue threatened to be the point of cleavage then, other questions have since arisen to keep the issue alive.

A meeting of some of the dissatisfied ratepayers was held in the city on Thursday evening, at which representatives of Wards 3, 5 and 6 were in attendance, and also a ratepayer from the rural part of Ward 4. They chose a committee, which was empowered to secure the necessary data and to report to a subsequent meeting. On questions like road appropriations, school costs, assessment and health service there is a sharp divergence of opinion between the rural and suburban wards.

As the life of the road paving by-laws in Saanich approaches an end, and the need for sewerage in the urban wards increases, the situation has become more acute and calls for decision, it is declared. This issue is likely to play a large part in the next municipal election, there having been published a considerable amount of official data since the last appeal to the electorate dealing with the financial aspects of the problem.

CAROL LETTERS ARE PUBLISHED

Interesting Documents Include Letters Written by Prince and by His Father

BUCHAREST, Nov. 11.—The Rumanian Government tonight published the text of all documents involved in the three successive renunciations of the throne by former Crown Prince Carol.

One of the most interesting documents was a passionate letter from Carol to Zizi Lambrino, his morganatic wife. The letter said: "Despite the annulment of our marriage I shall never cease to consider myself your husband."

In connection with his second renunciation, Carol wrote to his father: "I shall remain a faithful servitor of Rumania and, placing my sword at its service, I beg your majesty to designate a place for me among the troops in the battle line."

Writing to Premier Bratiano in 1919, Carol said:

"Do you believe I am a puppet and do not know what I want? You make a mistake. I renounced the throne only as a last resort."

KING FERDINAND WRITES

Feeling that his end was near, King Ferdinand, on the last fourth of July, sent an officer post hoste to Paris with the following admonitions to his intractible son:

"There exists for you a single alternative. You must accept all consequences of the life which, contrary to the desires of everybody, you have voluntarily chosen. You must respect loyally and unequivocally the inevitable results of your renunciation of the throne."

MR. H. G. WELLS IN "STATE OF MIND"

LONDON, Nov. 11.—Mr. H. G. Wells, the novelist, has written a letter, The Westminster Gazette correspondent at Southend-on-Sea says, in support of the Hon. Dougall Meston, the Liberal opposing the Countess of Iveagh, Conservative. Mr. Wells is quoted as saying in his letter: "The Baldwin Government is heading straight for war. In every constituency it is the duty of sane and sensible men to vote against the Tory as effectively as possible and put an end to this disastrous drift towards armament and aggression." Mr. Wells further explains that he himself is a Socialist-Laborite, but declares that Labor has no chance to win Southend and that the Liberals might have a chance. Therefore, he urges Laborites to vote for the Liberals. Mr. Erskine Harper is the Labor candidate.

MR. THEO. FEILDEN VISITING VICTORIA

VANCOUVER, Nov. 11.—Prepared to ask the Provincial Government for endorsement of the objectives of the Empire Trade League, Mr. Theo Feilden, director-general, left for Victoria tonight. Mr. Feilden stated he would probably await the return of Premier J. D. MacLean from Ottawa. In the meantime he will interview Cabinet Ministers in the capital.

Cook's Coxey Army

CHIPPENHAM, Eng., Nov. 11. — A. J. Cook's little "Coxey's Army" reached this place tonight en route to London to protest against unemployment.

The men have a twenty-mile hike before them to Swindon tomorrow.

INSURE PEACE URGES PRINCE

Audience of Ten Thousand Addressed by Prince of Wales at Albert Hall Festival

WORLD SHOULD BE SAVED FROM WAR

LONDON, Nov. 11.—An audience of 10,000 persons, including many ex-service men and women who served overseas, was present at the remembrance festival held at Albert Hall tonight. Thousands were unable to gain admittance and gathered in Hyde Park, where a programme was transmitted by loud speakers.

The Prince of Wales in addressing "old comrades and friends," said Armistice Day was once a day of rejoicing, but was now a day of remembrance. "If we are to save ourselves and those coming after us from even a more frightful renewal of the sufferings of the Great War we must by our every action, in our everyday conversation, even our very thoughts, aim to insure peace," he said.

Snow in Vancouver

VANCOUVER, Nov. 11.—The first snowfall of the season in Vancouver and vicinity started early tonight and by midnight two or three inches had fallen in the suburbs, it was reported. In the city the snow melted almost as soon as it fell.

In Sunday's Colonist

SCOTLAND YARD AND ITS MASTER DETECTIVES—

Frank Wensley, the supreme detective of London—the Chief Constable of the C.I.D., with the aid of little or no clue, unravels the mystery surrounding the Clapham Common murder, and although the criminal did not hang, he was given a life sentence. The fourth in George Dilnot's true stories of the world's greatest police organization.

THAT GAY YOUNG SET—

Lucile Van Slyke's second "storial"—serial and story combined. One more chapter in the history of a bitter and funny war for love and happiness.

WHEN DO YOU SMASH?—

A clever diagnosis of the several manifestations of motor "fever," giving cogent reasons why nearly eighty-five per cent of those now driving cars should be prohibited under present conditions.

HAVE YOU A TRAVELING MIND?—

Only incidentally referring to motoring, but showing why the man who never left Brooklyn was the friend most benefited by "Traveling." A clever story of globe-trotting told by Wallace Irwin, the writer of novels, short stories, humorous sketches and verse.

INTERLUDE—

A day in a boy's life showing how "Mum's" sick headache reacted to the homely awkwardness of Dad and son Ben's ministering to a tired mother's temporary breakdown. By Parker Butler.

REALIZATION—

The heiress met a stableboy who had exclusive charge of a racehorse in her stable. Abby first saw him on Monday. On Saturday a colossal thunderbolt fell across her social world—Abby eloped with the stableboy. Told by Fannie Hurst.

ONE IN TWENTY-FIVE BRITISH PENSIONED

LONDON, Nov. 11.—By a coincidence, the annual report of the Ministry of Pensions appeared on Armistice Day. The report shows that there are 1,600,000 benificiaries, or one in twenty-six of the population. The report states that annually there are 4,000 war widows remarried.

C. N. R. Telegraphs Buys Maritime Lines

NEW YORK, Nov. 11.—Negotiations for the sale of some of the Western Telegraph Company's local lines in the Maritime Provinces of Canada to the Canadian National Telegraphs have been under way for some time but have not yet been completed, Newcomb Carlton, president of the American firm, said today. Mr. Carlton said the company's cable connections would not be affected.

SAANICH WILL HAVE SURPLUS

RECEIPTS FOR TEN MONTHS ARE AHEAD OF EXPENDITURES, COUNCIL IS TOLD

Waterworks Department Shows Profit of $32,712 for Corresponding Period

With receipts for the first ten months of the year totalling $112,149, tax collections ahead of last year, and a surplus in the sinking fund, the Saanich Council expects to be able to report a substantial surplus at the end of the year as compared with a deficit at the end of last year.

According to the report submitted to last night's meeting of the Council by Municipal Clerk R. R. Sewell, the receipts for the first ten months amount to $112,149 as compared with $131,069 estimated for the whole year. The government grant from pari-mutuel profits has yet to be received, as also the last six months' share of liquor profits. Poll and road taxes are still coming in, as also are taxes on property and monies from sale of reverted lots.

Expenditures for the first ten months of the year amount to $103,879, as compared with $126,300 estimated for the whole year. Receipts amount to $8,270 more than expenditures for the ten months. The tax collections during the year showed and increase of $4,355 over the levy, due to the arrears in taxes paid.

A profit of $32,712 in the waterworks is shown in the first ten months' operations of this year. The expenses amounted to $23,134.

With a thirty-mill rate, fifty per cent of which was on improvements, the municipality collected in all $189,456 of the $212,625 levied for at the beginning of this year. The collections up to the end of October represents 89.1 per cent of the levy, which is a substantial increase in the percentage. The money was levied as follows: $70,169 for general expenditure; $38,343 for the debt rate, and $85,881 for schools.

Probably the most amazing feature of the report, apart from the fact that it indicates a surplus, is that it indicates a surplus, is that the amount of tax arrears is far below that of several years ago. The 1925 tax arrears amount to only $743, while those of 1926 total $10,848. Unpaid taxes for 1927 total $23,000. There was a time when the arrears in taxes amounted to nearly $80,000.

Louisiana Battle

OPP, La., Nov. 11.—Four men, two of them officers, were killed tonight during a pitched battle on the main street which followed an attempt to arrest O. C. Dauphin.

Armistice Day Observed In Lands and Upon Seas In All Parts of the World

Reports of Celebrations Come From London, Ottawa, Washington, Paris, Capetown, Melbourne, Dublin and Other Capitals; Also From Isolated Settlements

Ninth Anniversary of Day Shows No Diminution in Appeal It Makes

OTTAWA, Nov. 11.—Throughout the length and breadth of the Dominion—in city, town, and village—Canada today halted in the pursuit of its ordinary activities to pay a tribute of remembrance to the 60,000 men and women who yielded their lives in their country's service during the four years of conflict which terminated on November 11, 1918. Memorial services, some conducted with an elaborate ritual, others with a simplicity which in itself invested them with an impressiveness that was moving, were carried out in churches, in public squares—wherever Canadians could assemble, to offer up their homage to the gallant dead. Nor was Canada alone in rendering this tribute, for throughout the whole British Empire, and in the countries of the Allies, solemn ceremonies were held, all centring upon and exalting those who had fought their fight, had finished their course, and had entered into their reward.

Three solemn ceremonies stood out among all others with an especial meaning for Canadians today: one was the brief service of thanksgiving and remembrance held in the national sanctuary of the country, the Memorial Chamber of of the House of Parliament; another was that in the Capital of the Empire; and the third was the unveiling and presentation to the American people of the Canadian National Memorial in Arlington Cemetery at Washington, D.C.

In two of these ceremonies Canada joined with her neighbor to the south and both renewed in the remembrance of their dead the bonds of friendship that had been forged in life. Present at the national ceremony in Ottawa was Hon. William Phillips, United States Minister to Canada, while at Arlington were Canadian Cabinet Ministers, Canadian soldiers and many citizens prominent in all walks of life.

AT OTTAWA

The Prime Minister of Canada, Right Hon. W. L. Mackenzie King; Premier Bracken, of Manitoba; the American Minister, Hon. Wm. Phillips; Sir Robert Borden, Canada's war-time Premier; Sir George Perley, former Minister of the overseas military forces of Canada; representatives of the army and navy and of veterans' organizations, were assembled within the restricted space of the Memorial Chamber, while Lieut.-Colonel the Rev. R. H. Steacy conducted the service.

Three wreaths were laid on the Altar of Sacrifice: one by the Prime Minister, on behalf the Canadian people; the second by Hon. Mr. Phillips, and the third by Sir Robert Borden.

Only one address was made, and that by the American Minister. Mr. Phillips recalled that at that moment, "upon the hallowed ground in the national cemetery at Arlington, which dominates the City of Washington, the Dominion Government was dedicating a monument in memory of those young Americans who, in the splendor of their manhood, made common cause with the sons of Canada.

"May the generations of the future in the United States and in Canada never forget the significance of this joint sacrifice. As today our hearts are filled with respect and admiration for those fallen heroes, may their comradeship in arms bring our countries ever closer together in sympathy and in co-operation.

"On behalf of my Government and of the people of the United States," concluded Mr. Phillips, "I lay this wreath upon this shrine in loving memory of your illustrious dead, the heroic companions of my heroic countrymen."

SENT TO NEXT-OF-KIN

In connection with the Armistice Day services this year the Canadian Government has sought to assure the next-of-kin of this country's war dead of the remembrance of the Canadian people, and already many thousands of the 60,000 brochures which the Government has caused to be printed recounting the solemn service in the Memorial Chamber last August, are on their way to the nearest relatives of the dead men and women.

These brochures contain the order of ceremony, the prayers, lessons and addresses that were delivered, when, in the presence of the Prince of Wales, Premier Stanley Baldwin and many other Empire notables, the Memorial Chamber was dedicated.

FROM BRITAIN

OTTAWA, Nov. 11.—The voice of the Prince of Wales wafted by radio from London, England, over the Empire-wide hook-up, was distinctly heard this afternoon. His Royal Highness came on to the air at 4:45 and talked for only about ten minutes. Not only the speech of the Prince, but the entire programme commemorative of Armistice Day, came through splendidly. Exactly at 3 o'clock eastern standard time (8 o'clock London time), the programme began with the booming of Big Ben at Westminster, striking 8 o'clock. There were songs and cheering when the Prince arrived.

INSTANCES

REVELSTOKE, Nov. 11.—Revelstoke observed the anniversary of the signing of the Armistice this morning in a simple ceremony of tribute to the memory of the soldiers from this district who gave their lives in the war. The service was held in front of the cenotaph.

WINNIPEG, Man., Nov. 11.—In celebration of peace and in honor

Continued on Page 3

CANADA SHIPS BETTER GOODS

Quality of Manufactured Articles Much Improved, Says Trade Commissioner to New Zealand

MR. C. M. CROFT LUNCHEON GUEST

Mr. C. M. Croft, Canadian Trade Commissioner in New Zealand, who was in the city yesterday conferring with exporters, says he has observed a marked improvement in the quality of Canadian manufactures since he went to his post at Auckland about five years ago.

Four months ago Mr. Croft arrived in Victoria from New Zealand to commence a tour of the factories, mills and similar industrial plants in Canada, to renew acquaintance with Dominion industry. He says that formerly when he inspected plants he was assured that the Canadian output was "as good as" competing manufactures from elsewhere. Now the Canadian manufacturer is putting out better quality articles, and makes the claim that his output is better. After seeing every variety of industry in the interval, Mr. Croft is satisfied that much greater attention is being paid to detail in Canadian production for overseas trade than was formerly the case.

Being located in a country where conditions are similar in many respects to Canada, peopled by an overwhelmingly British stock, Mr. Croft says there is no difficulty in securing interest in Canadian exports to New Zealand. The lumber trade between the two Dominions had shown some decline, foreign exporters having taken some share of the business formerly held by Canadian exporters, but he believes as a result of the tour steps will be taken to recover the lost ground.

Mr. Croft will sail for Auckland on Wednesday on the Aorangi, occupying the interval in meeting Vancouver firms. Yesterday there was an informal luncheon here of local manufacturers to meet him.

HOTEL PLANNED AT BRENTWOOD

ROAD SURVEY ASKED TO PROVIDE ACCESS TO CAPT. BABINGTON'S PROPERTY

Site Is Near Mill Bay Ferryslip—Homes Will Be Built on Reverted Lots Sold Last Night

It was divulged at last night's meeting of the Saanich Council that Captain Babington, of Brentwood, was planning the construction of a hotel facing the bay where the Mill Bay ferryboat docks.

The plan of construction was revealed when discussion was held on some road work applied for by Capt. Babington. Councillor Hagan said that the new road survey was being asked for, he believed, because Capt. Babington proposed to build a hotel on the property to which the road would give access.

Other construction is contemplated in Saanich. The council sold three lots for $600 to one party who intends to build a beautiful home near the Saanich Health Centre. Twelve lots may be sold for $1,000 to another party who is planning construction of homes on the property, which is situated near Ten-Mile Point.

Shot by Hunter

FORT WILLIAM, Nov. 11.—Leonard Roy, son of a widow residing on Ogden Street in this city, was shot by a stray bullet Wednesday and died at the hospital at Sioux Lookout.

Roy was trapping and hunting parties were in the bush near his trap line.

Shoe News for MEN!

New Shipment of
CHURCH'S
Shoes Just Arrived

CATH CARTS

We Can Fit and Suit You
1203 Douglas Street
Phone 1120
WM. CATHCART & CO. LTD.

POTATO SPECIAL
WHILE THEY LAST
$1.15 per 100 lbs. (delivered)
Telephone 413 **SYLVESTER FEED CO.** 700 Yates Street

Hill's Drive Yourself
(Our Cars take you there and bring you back.)
Fords, Chevs, Stars, Studebaker and Moon
PHONE 5716 721 VIEW ST.

ROOF! ROOF!
Leaking roofs should be attended to immediately. We can guarantee the best work and give any job prompt attention.
H. R. BROWN
Phone 815 638 View Street

Have Your Furnace Examined (FREE)
Plumbing and Sheet Metal Work
Young & Pottinger
Phone 815 3630 Douglas St.

Christmas Cards
DIGGON'S

Jury Gives Verdict On Constable's Death

VANCOUVER, Nov. 11. — Constable Ernest Sargent died Thursday in the General Hospital as a result of injuries caused by a bullet fired by an unknown Chinese on November 5, at Eleventh Avenue and Alder Street, where he was discharging his duties as a police officer.

This was the verdict returned by a coroner's jury at an inquest Friday afternoon into the officer's death.

No trace has yet been found of the Chinese named by Constable Sargent in an ante-mortem statement as his assassin, police stated tonight. Every possible clue is being run down in an effort to apprehend the suspect.

Civic honor will be paid Constable Sargent at a public funeral service in Wesley Church Monday at 2 p.m.

Sincerity Only

In Pocono People's College, at Henryville, Pa., "sincerity" is the only entrance requirement. There are no examinations, no grades, no credits. "Students come for the content of the course," it is explained, not for marks and diplomas.

Crushed in Doorway

WINNIPEG, Nov. 11.—Caught in the doorway of an automatic elevator in a down-town building, Thomas H. Cairns, seventy, a resident of Winnipeg for forty-five years, was crushed to death today.

Keep hurried breakfasts healthful

SHREDDED WHEAT

Ready to serve · easy to digest
All the nutritious whole wheat
All the bran you need

Kirkham's Grocerteria
749-751 YATES STREET

WEEK-END SPECIALS
Free Delivery of All Orders Amounting to Five Dollars

Sun-Maid Seeded or Seedless Raisins, 15-oz. pkts. 15¢
Choice Australian Currants, 2 lbs. for 25¢

Desiccated Cocoanut, per lb. 17¢
New Hamsterley Farm Tomatoes, large tin 14¢
Sugar House Molasses, per tin 11¢

Choice Sliced Pineapple, 2's, per tin 15¢
Quick Quaker Oats, large pkt. 25¢
Classic White Laundry Soap, 6 bars for 23¢

Aylmer Crushed Pineapple, large tins 23¢
Del Monte Fruit Salad, 2's, per tin 33¢
Clark's Pork and Beans, 2's, 2 tins for 25¢

Cheese Chips, Per carton; Gloss Starch, 2 pkgs. for 19c
Ceylon Tea, Per lb.; Marmalade, 4-lb. tins 49c

Reception Coffee, fresh ground, per lb. 50¢
Empress Pure Jam, in glass, all kinds 23¢
Wild Rose Pastry Flour, 10-lb. sacks 48¢
Royal Household Flour, 24-lb. sacks $1.20

Rogers' Golden Syrup, 5-lb. tins 39¢
Libby's Ripe Olives, 9-oz. tins 23¢
Infants' Delight Soap, 3 cakes for 19¢
Purity Shaker Salt, tall cartons 10¢

LIBBY'S TOMATO SOUP 10c
CORN STARCH 2 pkgs. 19c
FRENCH PEAS Per tin 15c

PROVISIONS — MEATS — FRUIT

Sliced Ayrshire Ham, per lb. 40¢
Breakfast Bacon, mild cured, sliced, per lb. 40¢
Smoked Picnic Hams, per lb. 22¢
Smoked Cottage Rolls, per lb. 30¢
Shamrock Pure Lard, per lb. 19¢

New Alberta Butter, 3 lbs. $1.20, per lb. 41¢
Choice Alberta Butter, 3 lbs. $1.25, per lb. 43¢
Best New Zealand Butter, 3 lbs. $1.30, per lb. 45¢

Cooked Corned Beef, sliced, per lb. 20¢
Choice Ham Bologna, sliced, per lb. 20¢
Mild or Prime Old Cheese, per lb. 28¢
Domestic Shortening, per lb. 18¢
Pure Fruit Mincemeat, per lb. 15¢

New Dates, 3 lbs. for; Red Grapes, 2 lbs. for 25c
Fancy Pears, Per basket; Sweet Potatoes, 4 lbs. for 25c

McIntosh Red Apples, per box, $1.25, 6 lbs. for 25¢
Sweet Juicy Oranges, 2 doz. for 35¢, per dozen 20¢
Large Florida Grapefruit, 2 for 25¢
Choice Island Clover Honey, per lb. 18¢
Good Carrots and Potatoes, 15 lbs. for 25¢
Local Onions and Swede Turnips, 10 lbs. for 25¢
Rye-Tack (like Ry-Krisp), per lb. 17¢
New Spanish Cluster Raisins, per 1-lb. pkg. 45¢

Store Open Evenings for the Sale of Fruit, Bread, Butter, Eggs, Confectionery, Tobacco, Cigarettes

HALIFAX HAS GREAT CHANCE

Air Service May Make City Great Port for Fast Atlantic Liners—Ocean Voyage Much Shortened

OTTAWA MAY TRY WINTER SERVICE

HALIFAX, Nov. 11.—"There is a possibility that mails will be carried experimentally from Halifax and Saint John during the Winter."

Major-General MacBrien, formerly chief of staff of the Canadian Army, and now chairman of the executive committee of the Canadian Air League, made this statement last night.

"It will be an attempt to fly over unorganized routes and will be entirely experimental," he said. "The evolution of flying is, first, mails, then expressed merchandise and, lastly, passengers.

"Aviation from Halifax would certainly increase shipping at that port. If passenger planes fly from here to points in the United States and Canada, it would be the logical thing for shipping firms to turn their liners here, thereby cutting down the length of the trip for passengers. And in the event of transatlantic flying being placed on a sound basis, Halifax certainly will be the logical base for the North American Continent."

Armistice Day Observed In Lands and Upon Seas In All Parts of World

Continued from Page 1

of the heroic dead Canadians, hundreds of chattering voices of the Canadian National Telegraphs fell silent for two minutes this morning in common with the rest of Canada on signal from the central despatcher at his office in Toronto. Switches were pulled out and a dead stillness descended on all the operating rooms. So quiet was it after the noise of the instruments a moment before that the dropping of a pin could have been heard. Simultaneously after the short period of reverence the clamor started again and the great business of sending and receiving messages was once more in full flood.

IN EMPIRE'S CAPITAL

LONDON, Nov. 11.—Once again the great silence of the Armistice hour fell on London, and spread to the farthest corners of the Empire as Britain paused today in a gesture of remembrance for her million dead of the World War.

Ceremonies at the cenotaph, with King George, his sons and high officers of state present, opened the day of commemoration and through the hazy afternoon and far into the night a procession of those seeking to honor the war dead wound along Whitehall and through Westminster Abbey, where is the grave of Britain's Unknown Soldier.

The crowds which converged on the cenotaph and Westminster Abbey from all parts of the city and surrounding country were estimated to be even larger than those of last year.

Queen Mary watched the ceremony at the cenotaph from the balcony of a building in Whitehall, while King George, the Prince of Wales and the Duke of York, taking part in the ceremonies, placed the first wreaths at the foot of the monument.

The great torchlight procession of 2,000 veterans from Albert Hall to the cenotaph made tonight's observance of the day spectacular.

The Prince of Wales, attending a song service at Albert Hall, at which 10,000 persons were gathered, broadcast to the Empire an Armistice Day message.

FOR EX-SERVICE MEN

LONDON, Nov. 11.—The King and Queen and Prince of Wales paid $500 each for their poppies today. The Armistice Day sale of poppies was for the fund of the British Legion of the Empire Service League, which under Earl Haig, the president, looks after the interests of ex-service men in need of assistance. The sale last Armistice Day totalled £435,000, and it is hoped that the sale of poppies this year will realize £500,000 or more.

After having been entertained at a theatre supper last night, 600 limbless ex-service men attended a midnight service at St. Martin's-in-Fields, Trafalgar Square.

With regard to the question as to how long Armistice Day should be observed by the public, The Manchester Guardian quotes a friend of the late Lord Kitchener as recalling that Lord Kitchener deemed twenty-five years as a fitting period to commemorate such an anniversary.

OTHER CELEBRATIONS

LONDON, Nov. 11.—Concourses that were almost as great as that at the Cenotaph observed the great silence this morning before the Royal Exchange and St. Paul's Cathedral. The Lord Mayor Sir Charles A. Batho, and the sheriffs, attended the commemoration of Armistice Day at the Royal Exchange.

Hon. P. C. Larkin, Canadian High Commissioner in London, followed the King, the Prince of Wales and his brothers as they placed wreaths at the Cenotaph, the High Commissioner depositing a wreath on behalf of Canada.

The Guards' buglers sounded the "Last Post" before St. Paul's Cathedral, and the Guards' band led the crowd in the "Old Hundred."

Although Sir William Joynson-Hicks, Home Secretary, banned the broadcasting of services at the Cenotaph, the Armistice Day services in Aberdeen, Hull, Dundee, Swansea and Manchester were transmitted to local radio stations. The weather was bright and frosty throughout the country.

IN FRANCE

PARIS, Nov. 11. — All France turned back its thoughts to the war today and to the Armistice which put an end to the great struggle. All along the great battleline, from the Channel to the foothills of the Alps, towns and villages that were wiped away by the holocaust of war stood resurrected, bright with flags and busy with the coming and going of civilian celebrants.

In the Forest of Compiegne, at the very spot along the railway track where the Armistice was signed, the dining-car, in which this event took place, was the centre of a ceremony at which Marshal Foch was the principal figure.

To all the great military cemeteries that mark the hillsides, and to the plains of Northern France with thousands of white crosses, pious pilgrims brought flowers and stopped to remember and to pray. Under the spires of a myriad of churches and cathedrals in the nation, there were special services in observance.

In Paris the tomb of the Unknown Soldier, under the Arc de Triomphe, was the scene of a procession of visitors all day. The Government paid its tribute to the sleeping warrior in the morning as soldiers and sailors from every branch of the French military and naval establishments marched up the Champs Elysee under war-torn flags to salute the tomb of the symbolic hero.

PARIS, Nov. 11.—Georges Clemenceau, "Father of the Victory," secured by the Armistice nine years ago, celebrated the anniversary in his apartment here. The Friendly Association of Vendeeans in Paris, of which Clemenceau, who has a country retreat on the Vendee Coast, is president, called upon him. Two young ladies in Vendeean costumes gave him flowers.

"Tradition," said the Tiger, "is that when young ladies offer flowers to an old man, he should kiss them. Let us take advantage of the tradition."

IN OTHER LANDS

MELBOURNE, Australia, Nov. 11. —All work and traffic ceased at 11 o'clock this morning throughout Australia in commemoration of the signing of the Armistice. The great silence remained unbroken until the "Last Post" was sounded.

"Armistice Day has become and will continue to be a day for reflection, sorrow and hope, for the poignant memories," said Lord Somers, Governor of Victoria, making the principal speech.

CAPETOWN, S. A., Nov. 11.—A feature of the Armistice Day ceremonies here was the flying of the new flag and the Union Jack.

This was the first occasion on which the national flag, as recently agreed upon by the Nationalist Government Party and the South African Party, led by former Premier J. C. Smuts, was flown from government buildings.

DUBLIN, Nov. 11.—Armistice Day passed quietly in Dublin, where a long procession of Irish soldiers, who served in the Great War, marched to Phoenix Park to honor their dead comrades at a cenotaph erected there. A contingent of Italian Fascists took part in the parade. Numerous Union Jacks were carried in the procession.

SHANGHAI, Nov. 11.—Armistice Day was observed as a day of prayer for China, foreign missionaries throughout the country, supported by 6,000 Chinese Christians, asking divine guidance in the solution of the country's problems.

The military and naval forces of Great Britain, the United States, France, Italy, Portugal and Japan gathered at the International Settlement here and placed wreaths on the war memorial.

BERLIN, Nov. 11.—While the allied countries were celebrating Armistice Day today, Germany, also a party to the Armistice, was pursuing the even tenor of its business and social way. There was no observance in Berlin nor other parts of Germany. The newspapers of the capital ignored the day in news.

ROME, Nov. 11.—Celebration of Armistice Day at Rome was less than that of any other capital of the allied nations, inasmuch as Italy celebrated her own armistice on November 4, and because today is King Victor Emmanuel's birthday, in whose honor business cars and public buildings were flying Italian colors and bunting.

CALGARY, Nov. 11.—Nowhere in the business section of the city were the two minutes silence on Friday morning more profoundly impressive than throughout the various departments of the Canadian Pacific. The bell of a ponderous engine that was being shunted suddenly ceased. There was a stillness everywhere. Two minutes later the world was in motion again. The man who was getting his ticket paid for it. The harvester lit another cigarette. The shunting engine went on its way.

NEW YORK, Nov. 11.—Since the signing of the Armistice on November 11 the events of the Great War have "been fast receding into the historical past, and to most of the young men of today the war is little more than a word with three letters." This was the assertion made by Canon Scott, of Quebec, in his address delivered today, at the Armistice Day luncheon of the Canadian Club of New York, during which he charged those "who have endured the flames of the fiery furnace" with the duty of "keeping alive in the minds of our countrymen the memory of those who gave Canada an imperishable fame among the nations of the earth."

for Biliousness
DR. A. W. CHASE'S K.&L. KIDNEY AND LIVER PILLS
CONSTIPATION INDIGESTION AND HEADACHE

Passenger Jumps From Aorangi and Drowns

VANCOUVER, Nov. 11.—William Johnson, forty-two, steerage passenger on the Australian liner Aorangi from Sydney to Vancouver, jumped from the deck of the steamer last Monday night, after the vessel had left Honolulu, it was learned tonight when the ship docked here. The body was not recovered.

Johnson was a native of Australia and was on his way here to settle in British Columbia.

Chatting of Old Days?

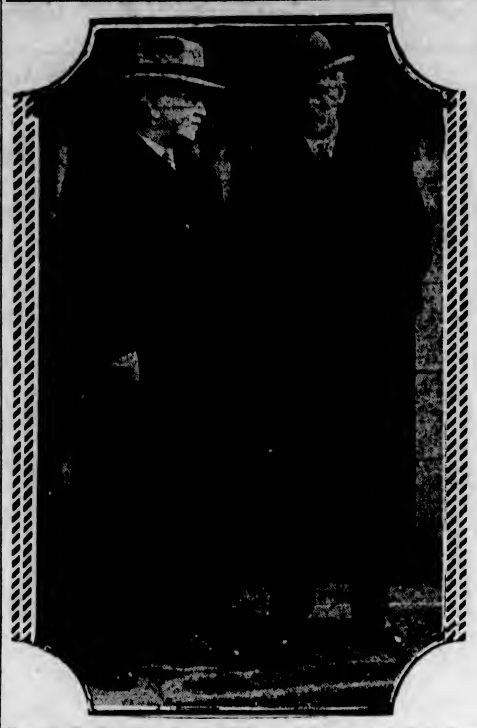

Hon. G. H. Ferguson, Prime Minister of Ontario, and Hon. Peter Heenan (right), Dominion Minister of Labor, are seen as photographed at the interprovincial conference in Ottawa. They are, perhaps, chatting of the old days when Mr. Heenan led the Labor group in the Ontario Legislature.

Motorist Narrowly Escapes Injuries When Cars Collide

MR. H. E. Jones, of 1533 Redfern Street, narrowly escaped serious injury last night when his car turned over at the Yates and Blanshard Street intersection, when backing away from a collision. Mr. Jones was driving his car west along Yates Street at the time. Mrs. W. North, of 529 Sumas Avenue, was driving her car north along Blanshard Street. Both cars endeavored to stop to avoid collision, but the pavement, made slippery by the sleet, offered no resistance to the wheels, so that both cars skidded and collided. Mr. Jones, in backing out of the collision, locked his gears and the car turned over, carrying the driver with it. Little damage was done to either car. No one was injured.

WAR DEAD ARE HONORED HERE

Continued from Page 1

"The service here today demonstrates that the chain of our Empire is made of well-forged links," said Mr. Leighton in his impressive address. "On this anniversary of a great event in our history every link rings true, as it has rung true through centuries of our history. When our children were leaving school yesterday, it was the anniversary of the signing of the Armistice in a distant part of our Empire. When we were sleeping last night other parts of the Empire were marking the event which we mark here now. And when we were opening our offices this morning the people of Eastern Canada were paying their tribute to the men who made the Armistice possible. The well-forged links of the Empire chain ring true."

Following the repeating of the Lord's prayer a brief supplication appropriate to the occasion was offered up by Rev. J. T. Patterson. The singing of a verse from "O God, Our Help in Ages Past," concluded the services.

THE FLOWERS

Among the floral tributes left at the base of the memorial after the services was a large cross of white lillies from the Britannia Branch of the Canadian Legion of the British Empire Service League, a wreath of white lillies from the Mayor and aldermen of the City of Victoria, and two wreaths of poppies and laurel, one from the provincial civil servants, and the other from the Government of the Province of British Columbia. Mayor Pendray placed the City Council offering on the memorial, and the one from the British Columbia Government was placed by Hon. Dr. W. H. Sutherland, Minister of Public Works.

Other floral tributes included those from the Victoria High School, South Park School, Burnside School, Boys' and Girls' Central School, Sir James Douglas School, Victoria West School, North Ward School, and other city schools, the British Public Schools Club, the Bishop Cridge Ministering Chapter, I.O.D.E., the Navy League Chapter, I.O.D.E., the Women's Canadian Club, the Kumtuks Club, the Victoria Women's Institute, the Red Cross Workshop, the Local Council of Women, the Naval Veterans' Branch of the British Empire Service League, the Women's Auxiliary to the Tuberculous Veterans, the Armistice Period Committee, the Amputations Association branch of the British Empire Service League, the T.V.S. Branch 18, Victoria, the Native Daughters of British Columbia, the Veterans of France, the Fourandex organizations, the Army and Navy Veterans' Association.

Mr. William Southam Married Sixty Years

HAMILTON, Nov. 11.—Mr. William Southam, president of extensive printing and publishing enterprises in Canada, and Mrs. Southam, will on Monday, November 14, celebrate the sixtieth anniversary of their wedding, which took place in 1867.

Second Generation Problem in Hawaii

The first group of Japanese laborers, numbering 148, was brought to the Hawaiian Islands in 1868 as contract laborors for the sugar plantations. In 1884 there began a great exodus of Japanese immigrants from the southern part of Japan to Hawaii, which continued thenceforth more or less irregularly for a period of ten years or more.

While the system of indentured labor was abolished after the Islands were annexed by the United States of America (1898), the plantations still sought laborers from Japan. In the ten years from 1898 to 1908, about 96,000 men and over 12,000 women arrived in Hawaii.

Between 1905 and 1908 nearly 27,000 Japanese migrated from the Islands to continental United States. According to a report given by the Governor of Hawaii, the largest number of Japanese laborers at any one time on the local sugar plantations was 32,711 (in 1908).

Merchants, religious workers, and professional men came to Hawaii from Japan, as well as laborers. Thus the number of Japanese in Hawaii has gradually increased until today we find that out of the total population of over 328,411, nearly 129,901 are of the Japanese race. Nearly 75,000 of these are Hawaiian-born, hence American citizens of Japanese blood.

Because of the large number of the new citizens of Japanese ancestry the so-called "problem of the second generation" is of vital concern to the Territory. Although not an acute question it is big enough to deserve the serious attention and study of all who are interested in the fascinating experiment in human relationships that is being carried on in Hawaii, this great laboratory of the races."—Dr. Tasuka Harada, University of Hawaii.

Paralysis in Idaho

BOISE, Idaho, Nov. 11.—Idaho's fifth death and Boise's second fatality from infantile paralysis occurred today when Stanford Anderson, twenty-two, assistant auditor at the United States Veterans' Hospital, died.

Big Four Rugby Dance. Tickets $1.00. Buffet Supper. Alexandra Ballroom, November 18.

5¢
Tune In
WITH a distant station coming through beautifully and a good supply of Planters delicious salted peanuts at your elbow, most everyone will tune in on a delightful evening's entertainment.
Planters SALTED PEANUTS "THE NICKEL LUNCH" 50

Ties 50c
Broken Lines of Quality Ties, selected from our regular stock. Regular $1.00 and $1.50. To clear.....50¢

Bargains in Our Boys' Department
Bloomer Suits, sizes 14 to 18 years. Regular to $20.00. To clear.....$4.95
Bloomer Pants, sizes 15 to 18 years. Regular to $3.50. Now.....95¢
Covert Coats, sizes 3 to 8 years. Regular $15.00. Now.....$7.50
Youths' Overcoats, sizes 16 to 18 years. Regular $14.50. Now.....$7.50
Raglan Overcoats, sizes 14 to 18 years. Regular $24.00. Now.....$15.00
Regular $17.50. Now.....$12.50

W. & J. WILSON
CLOTHIERS TO MEN AND BOYS
1217-1221 Government St. Established 1862
Phone 809

BILLION BUSHEL GRAIN CROP CUT

Ottawa Estimates About 450,000,000 Bushels Each for Wheat and Oats—Total 1,070,000

OTTAWA, Nov. 11.—The bureau of statistics today estimates the total wheat crop for the year as 444,282,000 bushels as against 409,811,000 bushels last year.

Fall wheat is estimated at more than 22,000,000 bushels and Spring wheat at more than 421,000,000.

Today's report notes that damage from hail, rust and frost has been "considerable" in Manitoba and Saskatchewan. Oat rust has been prevalent in the latter province. For Canada as a whole, the wheat crop is the second largest on record," states the report.

Giving this year's estimates with last year's final figure in brackets, the bureau makes the following analysis:

Oats, 452,000,000 (383,000,000); barley, 98,000,000 (99,000,000); rye, 16,000,000 (12,000,000); peas, 2,700,000 (2,600,000); beans, 1,090,000 (1,159,000); buckwheat, 11,000,000 (9,900,000); mixed grains, 34,000,000 (34,000,000); flax, 4,700,000 (5,900,000); corn for husking, 4,000,000 (7,800,000).

The reports says of British Columbia:

Wet rains during September and October caused considerable loss to oats and wheat, also shrinkage of grades of grain. Harvest of roots, also Fall plowing, is backward. Pastures excellent.

Ruth Elder in New York

NEW YORK, Nov. 11. — Two aviators who faced death over the lonely wastes of the Atlantic, today returned to the welcome New York accords its heroes. Miss Ruth Elder and Captain George Haldeman showed their trepidation when Mayor Walker, at the City Hall, gave them an illuminated scroll lauding their courage and extolling their accomplishments.

ELEVEN BOILS ON HER ARM AT ONE TIME

Mrs. S. Petuh, Fisher Home, Alta., writes: "I was troubled with boils and had eleven of them on my arm at one time.

"I tried all kinds of medicine, but got no relief.

"I took two bottles of BURDOCK BLOOD BITTERS and have never been troubled since."

B.B.B. banishes boils and all other blood disorders; manufacured only by The T. Milburn Co., Limited, Toronto, Ont. (Advt.)

Meats and Poultry
At Prices That Appeal to All

PRIME RIBS BEEF, per lb. 22c
BOILING BEEF, per lb. 10c
RUMP ROAST BEEF, per lb. 22c
LEG PORK, per lb. 29c
Roasting Chicken, per lb. 35c
Choice Boiling Fowl, per lb. 28c
SHOULDER SPRING LAMB, per lb. 26c
BEEF SAUSAGE, per lb. 10c
LAMB STEW, per lb. 15c
BEEF AND PORK SAUSAGE, per lb. 15c
Pure Pork Sausage, per lb. 25c

NEW ENGLAND MARKET
Phone 2368 750 Yates Street

Get All The Heat You Pay For!

You surely pay enough for coal. Fuel of any kind costs a-plenty these days. Why not get all the heat you pay for?

You *can*—you *will*—if you have a Sunbeam Warm-Air Circulating System installed in your home. Then you will be *sure* of having an abundance of healthful heat throughout your home—heat under perfect control no matter what the temperature may be out-of-doors. You will have full heating value from any kind of fuel that you wish to burn.

We shall gladly make a study of your heating requirements and show you why the Sunbeam will give all these advantages and, at the same time, reduce your fuel costs.

Have us install a Sunbeam in your home before cold weather comes. Phone, or better still, see us day.

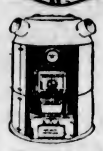

The building of Sunbeam Furnaces is based upon scientific principles. Each part is properly proportioned, not only to extract every possible heat unit from the fuel consumed, but to *circulate* its warmth throughout your entire home.

SUNBEAM
WARM-AIR FURNACES

Alcock, Downing & Wright, Ltd.
WHOLESALE DISTRIBUTORS
546 Yates Street Phone 58 and 59
Distributors

Young & Pottinger
Phone 215 Plumbing and Sheet Metal Work 2639 Douglas St.

Thacker & Holt
Plumbing and Heating Contractors
Corner Broad and Pandora Phone 2922

B.C. Hardware and Paint Co., Ltd.
Stoves and Furnaces
718 Fort Street Phone 82

For Sale

At a Big Reduction One of the Finest Dairy Farms on Vancouver Island With Splendid Modern Residence and Farm Buildings

In well settled district, consisting of 100 acres of excellent soil practically all in cultivation.

This property has cost owner nearly double price asked.

For futrher particulars apply

Pemberton & Son
Fort Street Phone 388

HOUSE OF DAVID RULER BANISHED

ST. JOSEPH, Mich., Nov. 11.—Aged ruler of a religious cult, King Benjamin Purnell has been banished from his throne. Circuit Judge Louis H. Fead, of Newberry, yesterday entered an order in the Berrien County Circuit Court decreeing that a layman, business man or attorney, shall assume the direction, as receiver, for the House of David Colony, which the State of Michigan sought to dissolve as a public nuisance. The order is emphatic, that Benjamin, whom the state charged practised fraud and immorality behind a cloak of religion, must leave forever the colony he founded a quarter of a century ago.

Title to the reputed vast holdings of the cult which now reposes in Benjamin and his consort, "Queen" Mary, said to exceed $1,000,000 in value, will be transferred to the receiver.

The plea of the state for complete dissolution of the colony is denied, the court granting the members of the faith permission to continue their community life, carry on their religious teachings, and operate their enterprises, but always under the direction of the receiver appointed by the state.

Because he believes many members of the colony are not prepared to meet the problems of the outside world, Judge Fead decided they should be allowed to remain or to leave as they will, and those who may leave are privileged to seek recovery of property deeded to Benjamin and Mary.

Safe, speedy relief from RHEUMATISM
SCIATICA, NEURALGIA, Etc.
T-R-C's
TEMPLETON'S RHEUMATIC CAPSULES
enable you to throw off those poisons which cause you agony. Stop suffering! Buy a 50c or $1 box from your druggist—*at once!* T78

VICTORIAN IS GIVEN HONOR

Colonel James Lightbody Elected Supreme Scrivenoter of the Concatenated Order of Hoo Hoo

POSSESSES NOTED MILITARY CAREER

Victoria has been highly honored by the election of Colonel James Lightbody, D.S.O., T.D., of Victoria, to the office of Supreme Scrivenoter of the Concatenated Order of Hoo Hoo, the fraternal organization of lumbermen, at its annual convention, held this week at Miami, Florida.

The Concatenated Order of Hoo Hoo was organized thirty-six years ago at Gurdon, Arkansas, and today the order has fifty-six clubs in Canada and the United States, and possesses a membership of over 40,000 lumbermen.

Colonel Lightbody is president of the McElroy Lumber Company, a local concern which supplied the decking for the new Ss. Princess Elaine, the vessel which is being built by Messrs. John Brown & Company, in Scotland, for operation on the Vancouver-Nanaimo run next year. He has been a member of the Hoo Hoos for twenty-four years, and was the first "Hoo Hoo" in Scotland.

Colonel Lightbody was educated in the Glasgow High School, and joined the Volunteer Force in 1898. He served in the European war, 1914-1920, in France, Gallipoli and Palestine, being with the 52nd Lowland Division and the 53rd Welsh Division, of the Royal Horse and Royal Artillery, and was C.R.A. of the 7th Meerut Division. He won the Distinguished Service Order, and was mentioned in dispatches. He was also president of the Military Courts, Assiut, Egypt, 1919.

In addition to his military career, Colonel Lightbody was Justice of the Peace of the County of the City of Glasgow, and Freeman Burgess of the City of Glasgow.

COMMISSION FOR PORT OPPOSED

Chamber of Commerce Will Combat Any Plan for Harbor Body

The subject of a Harbor Commission for the Port of Victoria is to come before a meeting which is being sponsored by the Canadian Legion, which has called a meeting on November 22. At this gathering it is proposed to have representatives present from various bodies in the city.

An invitation was received by the directors of the Chamber of Commerce at the meeting yesterday, and a request made to send representatives. The invitation will be accepted, and the chairman, Mr. C. P. W. Schwengers, and Captain George McGregor will attend the gathering and present the views of the Chamber on the subject.

The attitude of the Chamber is one of antagonism to the proposal of a Harbor Commission. The matter has been before that body on several occasions, and has been debated. The feeling of the members is that Victoria has everything to lose by the creation of a commission. In the opinion of that directorate, a severe blow would be dealt to the trade of the port, were this plan adopted.

So pronounced is the attitude of the Chamber on this matter that it was suggested by some members that the body should not take part in the discussion of such a subject. However, it was felt that it would be wise to have the situation placed before the gathering by representatives, and this will be done.

Australia Acclaimed As Eden for Worker

"We have become accustomed to hearing Australia acclaimed as the 'working man's paradise,' and doubtless there are some grounds for the assertion," says G. L. Wood, University of Melbourne.

"Wages are high and intermediate in scale between those paid in England and the United States. The cost of living is, however, relatively much higher than in England or in Continental Europe, but perhaps lower than in America, but the comparison is a very difficult one in which to obtain reliable data.

"In the Commonwealth, cost of living varies widely as between city and city, and as between town and country. Living, on the whole, is dearest in the industrial centres such as Melbourne and Sydney.

"There are compensations, however. No country has better climatic conditions than the industrial southeast, and probably in no country is outdoor life more common. Recreation of many kinds is within the reach of every worker.

"Further, in no country is labor so well organized or so well equipped for the exercise of political power. The welfare of the worker has, therefore, always been very prominent in the picture of Australian industrial evolution."

For Colds, Grip, Influenza
and as a Preventive
Take Laxative **Bromo Quinine** tablets
Long serious illness and complications often follow Colds, Grip and Influenza. Guard your health against this danger. Price 30c. (Made in Canada)
The box bears this signature
E. W. Grove
Proven Merit since 1889

Autogyro Plane Makes Demonstration

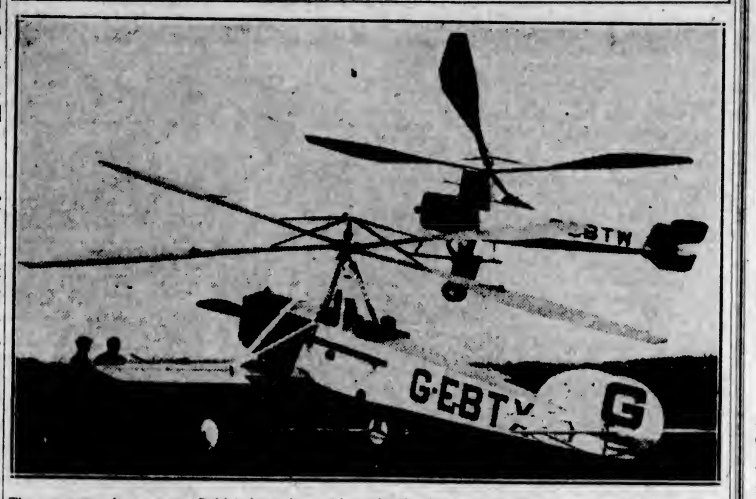

The autogyro plane, a new British invention, which will rise in almost its own space, was recently flown across country for fifty miles without mishap. This picture was taken during a demonstration of two of these planes at Hamble. The machine seen hovering in the air was piloted by Bert Hincker, the well known test pilot.

First Shots Fired For Bridge River Power Plan Tunnel

VANCOUVER, Nov. 11.—First shots in the work of running a tunnel from Bridge River to Seaton Lake, in the development of an additional power scheme for the British Columbia Electric Railway Company, were fired this week.

The work of establishing camps and railways has been concluded, and actual work on the 13,000-foot tunnel started.

The plan is to place a dam across Bridge River, near the junction with the Fraser, thus establishing a basin of water seventeen miles in extent on Bridge River.

A tunnel is being constructed from above the dam to Seaton Lake, which will connect with a power plant at Seaton Lake. The tunnel will cost in the neighborhood of $1,500,000. Lieut.-Col. W. W. Foster is in charge of the operation for the Pacific Engineers.

JAPAN RECALLS CONSUL T. KAWAI

VANCOUVER, Nov. 11.—Hon. T. Kawai, Japanese consul for Western Canada, has been recalled by the foreign office at Tokio, according to cable advices received by the consulate here. Accompanied by his family, Mr. Kawai will sail on November 19 on R.M.S. Empress of Asia.

The order recalling Mr. Kawai was entirely unexpected. H. Lawanga, vice-consul, has been appointed charge d'affaires until a successor is appointed.

RELIEF MAP IS GIVEN CHAMBER

Work Representing Tremendous Amount of Detail Is Presented by Mr. B. Hutchinson

Mr. Bateman Hutchinson, who for twenty-two years has been resident here, following the profession of land surveyor, will leave to enter the services of the Canadian Pacific Railway, making his headquarters at Banff. At a meeting of the directors of the Chamber of Commerce yesterday he presented to that body a very valuable relief map of the city and its environs, which takes in the whole of the Saanich Peninsula.

The work, which stand over six feet in height, represents a tremendous amount of work on the part of Mr. Hutchinson. In the construction of it he used the maps of the Department of Lands for the obtaining of the correct height of land throughout the area covered. With this as a basis the correct surface of the land throughout was attained by building up with cardboard to obtain the correct elevations.

The base is of heavy cardboard and every surveyed road within the district is correctly placed on the map. The work, Mr. Hutchinson explained, was carried out according to scale so that it would serve to show visitors exactly what the roads were like as far as elevations were concerned.

In making the presentation of this gift to the chamber the constructor said he was struck during its making by the faith and vision possessed by Sir James Douglas when he deeded Douglas Park in trust to the city. With the whole of the intervening area then in woods he felt that it was a remarkable act.

Mr. Hutchinson was thanked by the directors, and on motion a letter will be prepared and forwarded to him expressing the appreciation of the organization for the kind and valuable gift.

Approximately $175,000,000 will be expended for road construction and maintenance in the next ten years by New South Wales as a result of the campaign carried on by the National Roads and Motorists Association of Australia.

"Take a few steps backward, dear mother-in-law, and you will get a finer view!"—Moustique, Charleroi.

JUDGE FAILS TO SEE JOKE

BOYS WHO TORE RAILING OFF SEA WALL ON HALLOWE'EN MUST PAY FOR PRANK

Nine Escape With Suspended Sentence But Must Foot Bill of Damages

Pleading guilty to unlawfuly damaging the Ross Bay sea wall on the night of Hallowe'en, October 31, nine youths were released by Magistrate George Jay in the city police court yesterday on suspended sentence and each was required to pay the sum of $3 to cover the cost of repairing the damaged wall.

After Detective Marcus Phipps, who with Detective William Stark succeeded in rounding up the culprits, had related the circumstances of the case to the court, City Prosecutor Claude L. Harrison advised His Honor that none of the accused had been before the courts before. He said that while no one objected to harmless pranks on Hallowe'en, the tearing of railings off a sea wall was a serious offence.

In pronouncing judgment, Magistrate Jay said that no doubt the nine offendors believed that they were playing a Hallowe'en joke when they tampered with the Ross Bay sea wall. Hallowe'en jokes were all very well, provided that no damage was done He was willing to take into consideration the fact that the boys had not been in trouble before, but he hoped it would prove a lesson to them and other young men that they must not damage either public or private property. The accused had damaged property for which their parents no doubt were paying taxes.

The hearing of the case of Frank De Walberg, charged with retaining stolen goods in his possession, will definitely open on Monday morning, the court decided Mr. Frank Higgins, K.C., appeared as counsel for the accused, and stated he would be ready to proceed Monday. The city prosecutor did not object to a remand until that date.

Que Kay pleaded guilty to being the keeper of a common gaming house at No. 4 on the east side of Fan Tan Alley, and was ordered to pay a fine of $75. Seven other Chinamen admitted that they were inmates of the gaming premises, and paid fines of $10 each. Mr. William C. Moresby was counsel for all the Chinese. The raid made by police officers on Que Kay's quarters on Thursday night was related to the court by Chief of Police John Fry.

Several Thousand Arabs in America Unable to Return

GENEVA, Nov. 11.—Several thousand Arabs, now residing in Mexico, Salvador and Honduras, must abandon temporarily at least their expressed aspirations to return to Palestine and become citizens.

The Arabs have petitioned the League of Nations' Mandate Commission for the right of citizenship, but it is understood the commission will inform them that Great Britain, as the power having the mandate over Palestine, must first consent to this.

Great Britain refused consent some time ago, after which the Arabs appealed to the League complaining that they were born in Palestine when Palestine was part of Turkey.

MERRITT MAYOR RESIGNS OFFICE

MERRITT, Nov. 10.—Disqualified on account of having purchased a lot that had reverted to the city through non-payment of taxes, Mayor J. P. Boyd has resigned. As no bids had been made for the lot, the mayor saw nothing wrong in buying it. The council, however, on taking up the matter with the Inspector of Municipalities, was informed that the mayor's act disqualified him. To save the matter being put to a vote the mayor wrote out his resignation, which was regretfully accepted by the council.

It is expected that Alderman W. R. Langstaff will act as mayor until the January elections.

To overcome the effects of the slump in the buying of coal, miners of Spain are compelled by the government to work eight instead of seven hours a day without an increase in wages.

Nelson roofs are beautifying. Nelson roofs are permanent. Nelson roofs are economizing. Phone: E. E. Heath, 874 or 4160.

WOOD
Best Fir Millwood
$4.25 per Cord Load; C.O.D., $4.00
Kindling
$6.00 per Cord Load; C.O.D., $5.75
LEMON, GONNASON COMPANY, LTD.
Phone 77 2324 Government St.

IF YOUR FOUNTAIN PEN
Is not functioning, it will not cost you anything for us to give it the once over, and do you know we have a 60c pen that "beats the Dutch?" You should try it.
T. N. HIBBEN & CO., LTD.
1122 Government Street

Victoria Baggage Company
H.M. Mail Contractors
OUR SPECIALTY
Furniture Moved, Crated and Shipped
Pool Cars for Prairies and All Points East
We Can Save You Time and Money. Largest Vans in the City.
Phones 2505 and 2506
510 Fort Street

Real Estate Specials

$2000—To Close an Estate. Facing Stadacona Park. A sound family house, seven rooms and attractive garden; has just been painted and decorated. Splendid value.

$2850—Oak Bay, one block from car, a substantial seven-room Residence, like new; good garden, fruit trees and lawns; garage. Low taxes.

$3500—Cadboro Bay. A cosy Stucco Bungalow, standing in a secluded garden of half an acre. Shade trees, fruit and shrubs. A very attractive home.

$3800—Five Acres Rich Garden Soil, Gordon Head. Lots of fruit and a new Bungalow, four large rooms, cement basement, city water and electric light available; garage, barn and chicken houses. Would make a splendid greenhouse location.

Coles, Howell & Co., Ltd.
Fire, Auto, Accident and Health Insurance
1205 Broad Street Telephone 65

GREAT NOVEMBER
COAT SALE

Presenting Three Special Groups for Today's Selling at
$25.00, $29.75 and $37.50

Seldom are such attractive coats of such excellent quality offered at such low prices as are featured in these three NOVEMBER COAT SALE OFFERINGS here today. They embrace the newest styles and fabrics, have large fur collars and, in some cases, cuffs finish off these cleverly styled coats.

If you are contemplating the purchase of a new coat, today will be an opportune day to make your selection and to make a saving. For such beautiful garments the prices are low—**$25.00, $29.75** and **$37.50**

Children's Hats to Clear Today at Decided Reductions

We have grouped our entire stock of Children's Hats and repriced them for today's selling at MUCH BELOW THEIR FORMER PRICES. Included are many smart shapes in velvets, felts and velours in all wanted colors. Prices range as follows:

GROUP NO. 1	GROUP NO. 2	GROUP NO. 3
Reg. $1.25 to $1.75. Sale Price	Reg. $2.50 to $3.90. Sale Price	Reg. $4.25 to $5.75. Sale Price
$1.00	**$2.25**	**$3.75**

Girls' English Knitted Wool Dresses With Bloomers to Match, Today, $4.25 to $8.75

Just arrived from England, a splendid shipment of girls' smartly styled Knitted Wool Dresses in a variety of pretty colorings, for ages of 4 to 10 years. These are delightful little frocks, and come with bloomers to match. Specially priced here today at **$4.25** to **$8.75**

500 Pairs of Kayser Full Fashioned Pure Sik Hose In all new colors. On sale today at, per pair **$1.50**

Truly this is an outstanding hose value for today's shoppers that will surely attract your attention. It is a special offering of 500 pairs of the famous Kayser Full-Fashioned Pure Silk Hose with the silk coming well above the knee and in tweve beautiful new Winter shades as well as black and white. Every pair perfect; sizes 8½ to 10. Extra special, Today, a pair **$1.50**

Fur-Trimmed Coats for Girls of 8 to 14 Years Attractively Priced at From $9.75 to $25.00

You will find in this assortment of Children's Fur-Trimmed Coats an unusual variety of smart juvenile styles. Tailored from good quality velours and blanket cloths. Well lined and well tailored throughout. In all the wanted and most favored colors. Priced, according to size, from ..... **$9.75** to **$25.00**

Special Week-End Sale of Women's Warm Dressing Gowns at $3.25, $3.75 and $5.90

These Cosy Dressing Gowns are well made of a heavy quality kimono or beacon cloth in many pretty floral and conventional designs. On sale today at ..... **$3.25, $3.75** and **$5.90**

D & A Corselettes Extra Special Value at $1.75

D & A Corselettes, made of pink rayon striped batiste, boned at back and below waist at front, with elastic over hips; sizes 32 to 42. Today **$1.75**

Women's Flannelette Pyjamas Good Value at $1.75 Per Suit

Made of a good quality white flannelette, with trimmings in color contrast. Jacket is front fastening and long sleeves. A special value today at, a suit, only **$1.75**

Afternoon Frocks Reduced to Clear Today at $10.95

In this special offering of Afternoon Frocks are TWENTY GARMENTS SELECTED FROM OUR REGULAR STOCK and priced at a severe cut in price for a quick clearance today. These frocks show the newest style tendencies and come in all the wanted colors. An OUT-OF-THE ORDINARY SATURDAY CLEARANCE PRICE **$10.95**

Women's Rainproof Golf Coats and Suits at Greatly Reduced Prices

This offer presents a splendid opportunity to purchase a Rainproof Coat or Suit at a very marked saving. The golf coat reductions are as follows—

Regular $5.90 to $6.75, for ..... **$3.95** Regular $10.90 for, each ..... **$7.90** Regular $12.50 for, each **$8.50**

And the Rainproof Golf Suits that regularly sell for $15.00 are to go for **$9.75**

Angus Campbell & Co., Ltd.
1008-10 GOVERNMENT STREET

The Daily Colonist

Established 1858

The Colonist Printing and Publishing Company, Limited Liability.

J. L. Tait, Business Manager.

Subscription Rates by Carrier and by Mail in Districts Contiguous to Victoria, Served by Colonist City Carriers:

Yearly	$12.00
Monthly	1.00

Subscribers in ordering change of address should be particular to give both old and new address.

Subscription Rates by Mail:

To Canada, Great Britain, the United States and Mexico, except districts as above:

Yearly	$6.00
Half-Yearly	3.00
Quarterly	1.50

All subscription rates payable in advance. Mail subscribers are requested to make all remittances direct to The Daily Colonist.

Saturday, November 12, 1927

NOT VERY PROFITABLE

The proceedings of the Conference of Federal Ministers and Provincial Premiers were interesting even if they are not likely to prove profitable to the provinces. They were interesting because, while all the Federal Ministers were sympathetic with the demands of the Premiers and were willing to give them "the most serious consideration," the Federal Finance Minister deliberately declared that he was opposed to the main proposals and coldly and logically stated why he was opposed to them. Mr. Robb was the Bumble at the feast. The Premiers "asked for more," and Mr. Robb practically told them that they could not have more.

Mr. Robb stated that if all the requests were granted, the revenues of the Dominion would be reduced by about one hundred millions of dollars. As it is the business of the Finance Minister "to make both ends meet," if possible, and to lap over a little, if practicable, the main demands of the Premiers obviously could not be conceded. The Finance Minister thinks it is the duty of Canada under present circumstances not only to "pay her way as she goes," but to make ample provision for substantial reductions in the public debt. Mr. Robb says he is doing that, and we hope he is doing it and will persist in doing it, for there is no doubt that if Canada is to continue in the path of prosperity, there must be reductions in the public debt and reductions in the rate of taxation.

But the Premiers may be granted some concessions. One of the concessions that may be granted illustrates the fact that while some of the Premiers affect to be free traders in principle, most of them are protectionists in practice. Even the calm and imperturable Dr. MacLean and the passionately temperamental Mr. Manson are protectionists, for they have demanded and may be granted a monopoly in the importation and sale of "liquor" within the province. The Premier admits that his views on the "liquor" question are liberal; that he is not a Prohibitionist. His First Minister, on the other hand, declares that he is a convinced Prohibitionist on principle, while in practice he is the chief of the lucrative "liquor" department. Now the Provincial "liquor" department has been doing a fairly remunerative business, but it is not satisfied with its profits. Like all the rest of us, it "wants more." In order that it may get more, it asks that it may be given the restrictive as well as the extractive powers of an absolute monopoly. Of course the chief of the "liquor" department will say that he wants monopolistic powers not for the purpose of making his special department more profitable. That would be a sordid way of looking at his demands. His purpose is purely philanthropic or humanitarian. If some of the people are so foolish as to desire liquor, he wants to provide them with liquor that is good at a reasonable price. He cannot do that now because of the high taxes imposed by the Dominion Government and by the consequent competition of the "bootlegger."

But for the innate conservatism of Quebec and the prudence of the Finance Minister, the proceedings of the Conference of Premiers might have furnished the Federal Government with many matters that would have required very serious consideration.

MUSICAL FEAST PREPARED

Years before the people of any of the other cities on the Pacific Coast, with possibly the exception of the people of San Francisco, were displaying any particular interest in music, the Arion Male Voice Choir of Victoria was giving unalloyed pleasure to the music-loving people of this city. If the love of music has grown with the growth of Victoria's population (and we assume that through the instrumentality first of the gramophone and then of the radio, love of good music has more than kept pace with the growth of population), there should be a grand concourse of people at the concert to be given by the veteran Arion Club on Tuesday evening next at the Royal Victoria Theatre, for there will be a special musical feast spread before music-lovers by the club on that evening.

In addition to the vocal numbers to be sung by members of the club, the Izard sisters, artistic performers on the violin and 'cello, the "most sweet-sounding" of all musical instruments, will play several special numbers. Miss Constance Izard, the violinist of the family, is quite modest, even inartistically modest, when she speaks of her musical attainments. She says she is fit only to "play second fiddle" to her "big sister," whom Victorians knew as Miss Mary Izard, but who has abandoned art for an even more emotional profession, that of matrimony. But the fame of the family had preceded them. It was established when Miss Mary Izard played upon her fiddle to the great delight and exquisite pleasure of many Victorians. There are war veterans in Victoria who declare with soldier-like vigor that Miss Constance Izard need not "play second fiddle" to her big sister or any other musician. But then the soldiers who heard the Izard sisters play before they went over the top or had just returned to their billets were "music hungry" then and may be somewhat partial now. We shall leave that matter with confidence to the judgment of the audience that will attend the theatre on Tuesday evening next.

WEST COAST HIGHWAY

Dr. Tolmie, leader of the Provincial Conservative Party, has been charged with being merely a destructive critic of the Liberal Provincial Government. The Doctor advocated at least one constructive measure, which it would not have been necessary to advocate if the Provincial Government had been as broad in its constructive policies as it should have been.

Dr. Tolmie announced that immediately he became the leader of a Provincial Government, that Government would proceed with the construction of a road along the west coast of Vancouver Island. The present Government never thought of the construction of such a road until the leader of the Opposition announced his constructive policy. The Minister of Public Works now states that the Liberal Provincial Government will proceed with the construction at once, and that the work of construction will be continued vigorously until the City of Victoria has direct connection with Bamfield and all intermediate points of growing importance.

If we were inclined to be critical, there might be a temptation to say that the Liberal Provincial Government had stolen one of the constructive policies of the Conservative leader. But we shall not provoke possible recriminations by saying that; for it is not a matter of public importance whether the work of building the highway is begun by a Liberal Government and finished by a Conservative Government, so long as the work is done. There is a far from remote possibility that that is what will happen.

The point of interest to the people of Victoria and Vancouver Island, and indeed to the people of all British Columbia, is that a work which should have been begun and finished long ago is to be begun at last and one section of the province of vast potential wealth is to be made accessible for ultimate development; that a practically unknown land "just around the corner" is to be brought to the door of the business man, the manufacturer, the mining man, the fisherman, the farmer and the man of leisure; that everybody will soon have opportunities of becoming familiar with one of the most interesting sections of their own country.

There has been a considerable amount of discussion, mostly speculative, and mostly in Vancouver and the Prairies, about the wonderful resources of the Peace River Country. If all that has been said and written about that new country be true, the fact will remain that the resources of the Peace River territory are chiefly agricultural, and there is no dearth of agricultural land in Canada as yet. The resources of the west coast of Vancouver Island are manifold and diversified. Peace River is a far country and its climate is stern. The west coast lies at our doors and its climate is genial. The development of contiguous territory is of more importance than the development of remote territory.

The people of San Francisco seem to think they have got a good Mayor, and they stick to him like a limpet to a rock. The mayoralty term in San Francisco is four years. Mayor Rolph has just been elected to serve a fifth term of four years. Whatever San Francisco may have been in the days of the notorious Dennis Kearney, it is a very attractive city now. It has magnificent streets and beautiful parks. Its citizens appear to be quite artistic in temperament, to delight in looking at beautiful scenes and in listening to sweet music. For there are good bands, splendid orchestras and grand choral societies playing and singing for the entertainment of the people; often, but not often enough, for the entertainment of other people. If Mayor Rolph is responsible for the enviable position of San Francisco, we do not wonder at their confidence in him.

The Weather

Meteorological Office, Victoria, B. C., at 8 p. m., November 11, 1927.

TEMPERATURES

	Rain	Min.	Max.
Victoria	.48	35	40
Vancouver	.12	34	38
Kamloops	--	16	18
Barkerville	--	8b	6
Estevan Point	.42	32	44
Prince Rupert	.40	24	40
Seattle	.06	40	46
Portland, Ore.	--	40	48
San Francisco, Cal.	--	52	60
Spokane	--	32	38
Vernon	--	17	23
Nelson	.02	19	34
Kaslo	--	20	32
Cranbrook	--	8	23
Calgary	--	10b	4
Edmonton	--	4b	8
Swift Current	--	6b	4
Prince Albert	--	6	10
Qu'Appelle	.40	2	10
Winnipeg	--	14	24

FORECASTS

Victoria and Vicinity—Fresh to high East and South winds, unsettled and milder with rain.

Vancouver and Vicinity—Fresh to high East and South winds on the Gulf, unsettled and milder with rain.

Nelson and Vicinity—Unsettled and cold with occasional snow.

5 P. M. WEATHER REPORTS

Victoria—Barometer, 30.05; wind, N., 18 miles; raining.

Vancouver—Barometer, 30.06; wind, N. E., 4 miles; raining.

Kamloops—Barometer, 30.44; calm; cloudy.

Barkerville—Barometer, 30.44; calm; fair.

Prince Rupert—Barometer, 30.22; calm; clear.

Estevan Point—Barometer, 29.84; wind, S. E., 8 miles; raining.

Portland, Ore.—Barometer, 29.98; wind, E., 4 miles; cloudy.

Seattle—Barometer, 30.00; wind, E., 4 miles; raining.

San Francisco—Barometer, 30.00; wind, S. E., 4 miles; cloudy.

THURSDAY

Maximum	41
Minimum	35
Average	38
Minimum on the grass	30

Rain, .48.

General state of the weather, raining.

Words of Wisdom

Those who compare the age in which their lot has fallen with a golden age which exists only in imagination, may talk of degeneracy and decay; but no man who is correctly informed as to the past, will be disposed to take a morose or desponding view of the present.—Lord Macaulay.

We are finding out more and more, as we draw closer together and learn to understand one another, that the moral unity of the human race has been deep down in our hearts all the while, because human nature is one, and the human race is one.—C. F. Andrews.

Always take the short cut; and that is the rational one. Therefore say and do everything according to soundest reason.—Marcus Aurelius.

We are contented because we are happy, and not happy because we are contented.—Walter Savage Landor.

Self-trust is the essence of heroism.—Ralph Waldo Emerson.

No really great man ever thought himself so.—William Hazlitt.

The charm of the best courages is that they are inventions, inspirations, flashes of genius.—Ralph Waldo Emerson.

Patriotism, or love of country, is a sentiment which pervades almost every human breast, and induces each individual to prefer the land of his birth, not because it is better than another country, but merely because it is his country.—Dr. S. C. Goodrich.

True friendship is a plant of slow growth, and must undergo and withstand the shocks of adversity, before it is entitled to the appellation.—George Washington.

Every addition to true knowledge is an addition to human power.—Horace Mann.

The more we study, we the more discover our ignorance.—P. B. Shelley.

The cry which has resounded in all great and noble revolutions, the "God wills it, God wills it!" of the Crusades, will alone have power to arouse the inert to action, to give courage to the timid, the enthusiasm of sacrifice to the calculating, and faith to those who distrust or reject all merely human ideas.—Joseph Mazzini.

Letters to the Editor

No letter to the Editor will be inserted except over the proper signature and address of the writer. This rule admits of no exceptions.

PYRAMIDAL PROPHECIES

Sir,—The face of a pyramid is a triangle. Mr. Parsons and Mr. Wedd have each contributed one line, may I be permitted to draw the remaining line, thus giving a three-sided viewpoint? Does it not seem strange that present-day Christians apparently prove Bible prophecy by measuring a pile of stones left by a race of people whom they call Pagans? Egypt was a child of the Sun and knew nothing of a God called Jehovah. What would Christians think if they knew that five or ten thousand years hence a strange race of people would take their sacred records and use them to prove the words of prophets who represented some strange god unknown to us? Empires arise, wax and wane, leaving their ashes behind them. Religions are born, reach their zenith, fade and pass on. Others arise and call these which have passed false pagan and erroneous, until they, in their turn, are garnered home by time. The earth travels along her appointed course in infinite space amidst countless stars and solar systems other than ours and amidst life and death, happiness and woe, attainment and failure, love and hate. Man now, as in ages past, pursues his quest for the golden thread by which he seeks to return from whence he came. The Master said: "Seek, and ye shall find." Some find it in the Bible; others find not there that which they seek and go elsewhere until they find what appeals to their sense of justice, love or devotion, according to the need of the divine spark within each.

MRS. E. WHALLEY.

630 Toronto Street, November 11, 1927.

WHAT IS RELIGIOUS?

Sir,—May I thank your paper for publishing letters signed respectively, Gentis, Carmichael and Simonds. The latter calls up a picture of Charles Darwin contemplating the wonders of creation with awe, and trying as a man to do his duty. What could be more religious? One reads in history that William the Conqueror was pious (meaning religious), but he was not a good man, nor did he try to be. In which case "religious" might safely be translated as "superstitious." Reading the English papers one gets a different impression of Bishop Barnes to what one hears of him here. He is apparently fighting for something more vital than the pros and cons of evolution and seems to be a man who would view life itself as a sacrament, and why not? Jesus said true religion was to comfort the broken-hearted and that he that loved another fulfilled the whole law of God. Church people have told me that the unbaptized do not go to heaven. How do they figure this out? Jesus said, "The kingdom of heaven is within you." Those taking note of history will not be surprised at the explosion in the English Church. Further developments will presently blow from the other side of the Irish Sea.

(MRS.) EDNA BAISS.

Cobble Hill, B.C., November 9, 1927.

LIFE

What is this life which men so greatly prize above all other treasures, that they give wealth, joy, truth, honor in their fellow's eyes; give all with gladness that they may but live? Too many hold that life is but to be, to drag through dull existence, day on day; content with ignorance and poverty of mind and soul they wear drab years away. But there are those who ask the brimming cup, who want not dregs, but sweet and potent wine, and the elixir that their lips would sup must hold some essence that is part divine. True life is growth. Unless from hour to hour you gain in all the attributes of worth, in kindliness, in patience, peace and power, you do not live, although you walk the earth.

RADIO ELECTIONEERING

Sir,—An eminent American, on the air, recently said that the radio would elect the next president of the United States. He asserted that the radio gave opportunity for candidates to speak personally to millions, which otherwise would be impossible. In the quietness of their homes, away from the crowd, the hecklers and party workers, the electors could calmly analyze the merits of each aspirant; while the candidate, too, could bring forward in a cool and collected manner his or her strongest claims for recognition without fear of interruption.

We have an election nearly due in Victoria. One, though hardly of the presidential magnitude, yet infinitely more important to the ratepayers of Victoria. The radio should be used freely in the local instance. Each candidate for civic honors could be allowed fifteen to twenty minutes on various nights between now and election day to place before the listening public his or her reasons for being in the field at all and how or why the city would benefit by their individual election. The fact that some club or organization places its stamp of approval on a certain person's candidature, is hardly a sufficient reason why that person should be elected. Personal popularity does not always indicate executive ability.

The radio would give the electors a very desirable opportunity, to which they are entitled, for a close, quiet insight into the candidate's attitude on ruling civic questions, such as: superannuation, should it be administered by the city or government? Cash bonuses to industries; is not land, water and tax concessions sufficient? The publicity grant, is it a profitable investment and should public money be used for that purpose? Should we not have more attractive appearing parks for the large sum spent yearly in that department? Is the "little white bear" an asset or liability?

I, as one candidate, would be pleased to give my views over the radio on my reasons for desiring a seat in the City Council, and I believe it would be popular with all the aspirants to office. There is no doubt but the audience would be large and attentive.

J. A. SHANKS.

1281 Fairfield Road, Victoria, B. C., November 11, 1927.

ARMISTICE DAY CEREMONY

Sir,—I am glad to see the Armistice Day Committee have at last adopted the bugle call for arresting public attention to the above. May I suggest the following fuller development of this for future occasions. Hitherto I have always been told there is a difficulty in getting buglers who can blow the "Last Post" and the "Reveille." This does not say much for the sympathy and loyalty of the Militia services and Boy Scouts, and I don't believe it. One would have thought a bugler could not hold his rank without this qualification. I can recall a time when a certain local regiment insisted on these calls as a test.

However, I suggest that the Boy Scouts take over this duty entirely before another anniversary in memory of their fathers and big brothers and learn the "calls" (hold competitions for them) and that when the time comes six suitable points within the city limits be selected, preferably near a flagpole, where a bugler and assistant be stationed and that the flag be slowly lowered as the "Last Post" is blown, and after a one-minute interval the "Reveille" be called as the flag is run up. The same ceremony could automatically be extended to the surrounding municipalities and country districts and in this way everyone would get a suitable reminder at the same moment, which has never yet been accorded them.

The same ceremony might, of course, be adopted at the schools, where the children would be paraded outside if fine or in their classrooms if wet, followed by a short explanation to the younger ones of what it is all about. What is worth doing at all is worth doing well.

W. RIDGWAY WILSON.

418 Pemberton Building, November 11, 1927.

ANONYMOUS PROPAGANDA

Sir,—My attention has been forcibly drawn to the controversy between the person writing in recent issues of The Victoria Times under the name, "Conservative," and a number of other writers, including Colonel Peck, Tom Coventry and, in a speech, R. H. Pooley.

I am not interested in the various allegations made by these men, but I most certainly deplore the fact that "Conservative," by his refusal to sign his letters with his proper signature, casts all old-time Conservatives under suspicion, and, as well, weakens his cause by refusing to come into the open.

I have consistently refused to adopt such a course, and have never been ashamed to sign my name to any letter that I have written, and sincerely hope I never shall be guilty of such an unmanly act.

LEONARD TAIT.

1787 Second Street, Victoria, B.C., November 10, 1927.

POPPY BALL

Sir,—The executive meeting of the Britannia branch, Canadian Legion, British Empire Service League, passed a vote of thanks to all organizations in Victoria for refraining from staging any functions on Thursday, the 10th instant, on which date the branch is holding its annual Poppy Ball.

The Britannia branch also desires to take this opportunity of thanking the other organizations for their co-operation and assistance in connection with this function.

J. J. BLAIR, President.

P.O. Box 415, Victoria, B.C., November 8, 1927.

MUNICIPAL AFFAIRS

Sir,—The approaching civic election illustrates one reason for the proverbial "apathy" of the electorate. Can anyone, by voting for five out of ten or twelve aldermanic candidates, express an intelligent opinion on any action of the Council during the past year?

Take as a example, waterworks matters. The city lost out in the fight with Oak Bay because, instead of clear principles backed by indisputable facts, the case the city laid before the arbitrators consisted of a confused mass of figures calculated on conflicting theories, most of which had no basis in fact. Faced with figures for imaginary pipes and figures that depended at one moment on the theory that the city waterworks is only that part of the waterworks outside the city boundary and the next moment on the fact that the city waterworks is the whole waterworks, it is not surprising that the arbitrators found that the cost of water was half way between what Oak Bay said it was and the city said it ought to be.

The city lost out on the new scale of prices because the new scale with its "service charge" and its arbitrary price of ten cents per hundred cubic feet (which is sixteen cents per thousand gallons as against Oak Bay's 7.8 cents per thousand gallons) is inequitable in operation and being unsound in principle cannot long survive.

The city lost out on the discount allowed for water used for gardening purposes because the system which encouraged the owner of the ordinary city garden to keep his garden attractive was abolished. Only gardens big enough or owners wealthy enough to stand an outlay of $100 or so for a separate metre and separate piping for the garden can get the discount now. Ordinary householders must pay a straight sixteen cents per thousand gallons for water for their lawns.

These are three matters about which a good many electors would like a chance to show their views, but how can they? Only by refraining from voting for such of the active aldermen as offer themselves for re-election, and not one of those five was on the water committee.

Of course if the chairman of the water committee had resigned not only from the committee but from the Council when the Council turned down his proposals re sale of the Sooke Lake timber, he might have stood for re-election on his record as chairman of the water committee. Then the electors would have one straight question to be answered by voting or refraining from voting for Alderman Woodward, but he didn't resign, and I don't suppose he would appreciate any suggestion that he should do so now.

Yours truly,

P. R. LEIGHTON.

521 Fort Street, Victoria, B. C., November 11, 1927.

"THE UNSPEAKABLE SCOTCH"

Sir,—Your editorial in today's issue on "The Scottish Mentality" is not only interesting, but rather amusing. Should you ever get Mr. Carswell's book on the subject, I wish you would let me have the lend of it, overnight.

Before reading your editorial I had been for a long time under the impression that when a Scotsman referred to the English he really meant the Scotch.

There is that story, Sir, about the Englishman on his first visit to Scotland. The morning after his arrival his host, taking him out after breakfast onto the lawn in front of the house, opened up conversation by asking:

Host: A-weel, an' hoo did yer sleep the nicht?

Visitor: Oh, splendidly, thanks.

Host: An' do yer be finding yerself at hame?

Visitor: Why, yes. I might have been here a lifetime.

Host: An' yer notice noo difference between your country to the South an' ourn?

Visitor: Why, no. It all looks much alike to me. About the only difference I have found, so far, was at breakfast this morning, when I noticed that whereas in England we feed our oats to our horses, you in Scotland appear to feed them to your men.

Host: Weel, weel, an' what about that! Did yer ever see such hosses an' such men?

There is also that yarn, you know, about the Scot named Sandy who went up to London on some official business, and who, upon his return to his native heath, was accosted by one of his friends as follows:

"Weel, Sandy, an' hoo did yer git on wi the Cockneys? To which Sandy replied:

"Weel, Mac, ta tell yer the truth, ha didna' rin across mony of 'em. Ya see, ma business was maistly concerned wi the heads o' departments."

Is it not common knowledge that for generation after generation the face of every male child born north of the Tweed has been turned, at birth, to the South?

There is no doubt that the Scotch have had a preponderating influence in the formative period of our country's national youth. It is good. But (like some other things, which, when once transplanted, manifest a strong tendency to dominate the situation to the detriment or exclusion of other useful articles) we see a manifestation of the overplus exemplified in the keeping of Hallowe'en, just passed, and which, I believe, is nothing more than a humorous, harmless, and jolly time in Scotland, while in England it is hardly known or observed at all.

Yes, national traits can run to seed, like rabbits in Australia, or imported weeds in Canada. But I don't think we have yet brought in anything quite so noxious as our native, home-grown Canada thistle!

Mr. Editor. What is the use of Mr. Carswell publishing a book about the differentia of the Scotch and the English? You cannot get a cigarette paper in between them!

We, the inhabitants of the Northern and Southern halves of this North American continent have been patting one another's backs; erecting altars and generally rejoicing thereat; all because we have succeeded in living amicably side by side for a whole century without springing at each others' throats.—Just as if it had all never been done before!

For how many centuries have the English and Scotch dwelt together in love and mutual admiration? Two absolutely unconquered and unconquerable peoples. No guns across their borderline, either!

The only mistake the Irish ever made was in allowing themselves to be conquered. There was no necessity, and they ought not to have done it.

J. STAFFORD.

407 Belleville Street, Victoria, B.C., November 11, 1927.

THANKSGIVING DAY

(Courtenay, 1927)

O'er all the landscape far and near
The brush of Autumn plainly marks
In harmonizing colors dear,
The Summer's end ere Winter starts.

The flaming reds, the glorious golds,
The russets rich, the bronze and browns;
His mighty color scheme unfolds,
Proclaiming "God's great art abounds."

A feathered whirr, a pheasant's flight,
Like Autumn tints all massed in one,
Goes skimming down towards the dyke,
All splendor in the misty sun.

With berries red and leaves of gold,
As gathered by the roadside gay;
Their beauty to our hearts enfold
Ere fades the sun's departing ray.

—E. F. T.

Although the climate of Uruguay is far less rigorous than in the northern parts of this country, nearly every woman in that country is wearing a fur coat this season.

FIFTY YEARS AGO TODAY

(From The Daily British Colonist of November 12, 1877)

Thanksgiving Day—British Columbians will observe their first Thanksgiving Day on Thursday next. All Canada will observe the same day in the same way. Thanks will be offered to God for a bountiful harvest, and for the manifold blessings that have been enjoyed during the past twelve months. In Canada and the United States on Thanksgiving Day divine service is held at the churches in the morning, and in the afternoon and evening the people join in festivities and generally sit down to a good dinner.

For New Westminster—The steamer Enterprise started for New Westminster at her usual hour yesterday with the mails and express, a good freight and a small passenger list, one of the smallest for some time. Among the passengers were Mrs. J. Hurd, Miss M. Merry, and Messrs. Evans, Kelly, Geiser, Heinecken, McMicking, Burnes, Richards, Chase, Rithet, Mayor Drake, Trutch, Collins, Devereaux, Galway, McConnell, Nelson, Raymur, Eickhoff, and many more in the steerage.

Acknowledgment—The Sisters of St. Ann wish to acknowledge the receipt of $1,452.88, proceeds of their bazaar, and at the same time tender their thanks to the public of Victoria and vicinity for the generosity with which they respond to their every call.

A Happy Crowd, Now!

Doctor	Judge
Parson	Professor
Postman	Policeman
Clerk	Carpenter
Soldier	Sailor
Nurse	Baby
Granny	Mother

They've all been here. We correct all foot troubles.

Phone Now for Appointment

B. C. FOOT HOSPITAL

Stobart Bldg., 745 Yates

Phone 597 Free Examination

—for Bridge Prizes or Gifts

What a mistake to think that Weiler's gift things must be high priced because they are so beautiful! The Weiler method of direct importation provides you with creations of beauty from the great English potteries, and there's such an immense variety that you can come prepared to spend 50c or $5.00, and have just as large a selection at either price.

WEILER'S

Complete House Furnishers

Government Street Established 1862

Heat on Tap

Utilization of the earth's internal fires for heat and power, predicted at the meeting of the British Scientists' Association, is already practiced on American soil. In the Hawaii National Bank of Honolulu the superintendent's office is warmed—when warmth is needed—by natural heat drawn from the Kilauea volcano.

I-ON-A-CO

All Over Two Nations

AUTHORIZED I-ON-A-CO CLINIC

Neuritis, Rheumatism, Sciatica, Eczema, Constipation, Asthma and Many Others—All Respond to the Wonderful

I-ON-A-CO

—The treatments are simple and painless.

—There is no inconvenience or shock.

—Come to our office and have three FREE treatments, without obligation.

—Then to continue you get twelve more for $5.00.

—If you wish, arrange to have I-ON-A-CO in your own home.

—Suitable terms can be made.

—The Original Wilshire I-ON-A-CO Belt has relieved many Victorians.

Note the Number—504 Sayward Building

Office Hours: 9 a.m. to 6 p.m. Week Days Only

Telephone 2362 H. A. Goward, Sales Manager

Wilshire's I-ON-A-CO

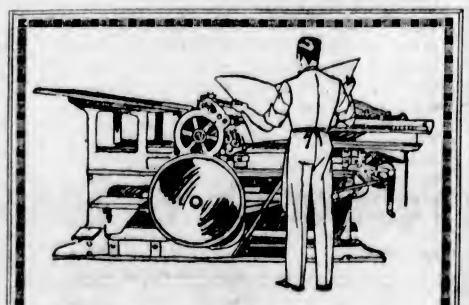

Modern Printing—

At Moderate Cost

A large modern plant fully equipped to render quick and superior printing service awaits you here. Although the quality of our work is the best that modern printing can offer, our prices are exceedingly low. No business man can afford to send out poorly printed mail. Your business is judged by the appearance of your letterheads, circulars, and other mailing matter. For the best in printing see us.

THE COLONIST

Printing—Lithographing—Bookbinding

Paper Rulers and Blank Book Makers

PHONE 197

1211 Broad Street Victoria, B. C.

ESTABLISHED 1885
WEAR A VETCRAFT POPPY
Is Your Shoe a Foot Friend?
IF NOT, CONSULT US
Maynard's Shoe Store
649 Yates Street Phone 1232
WHERE MOST PEOPLE TRADE

Before Thee, God, we humbly stand,
In tribute to that gallant band
Of soldiers, sailors, nurses, all
Who gave their lives at country's call.
And now our prayers rise up to Thee,
In reverence of their memory.
—MARY J. BARRON.
The Red Cross Workshop
584-6 Johnson St. (Just Below Government) Phone 2169

300 Pairs
SAMPLE SLIPPERS
AT HALF PRICE
The Outlet Store
1110 Government Street Next Door to Royal Bank

Are You Waiting for Snow Before You Order?
A ton of Coal in the basement now, will be your insurance against a freeze-out.
Nanaimo-Wellington has proved its worth.
Victoria Fuel Co., Ltd.
1203 Broad St. Phone 1377

B.C. FUNERAL COMPANY
HAYWARD'S
LIMITED
734 BROUGHTON ST
TELEPHONE 2235
ESTD. 1867

BULBS
The Canadian Pacific Bulb Gardens
DUNCAN

DRY FRESH WATER MILLWOOD
$5.00 Cord. Four Cords for $18.00
Phone 3025
Dryland Woodyard
Cor. Government St. and Queens Ave.
Our Millwood Has Never Touched Salt Water.

I. O. O. F.

The officers and members of Victoria Lodge No. 1 are requested to meet at the I.O.O.F. Hall, Douglas Street, on Saturday, 12th inst., at 1:30 P.M., for the purpose of attending the funeral of our late brother, J. Stockand.

ALEX. McCABE,
Recording Secretary.

Successful experiments with powdered coal indicate that it will soon begin to replace oil fuel on ships.

Princess Gets Russian Priest to Marry Her

COLOGNE, Germany, Nov. 11.—Princess Victoria Zu Schaumberg-Lippe, sixty-one-year-old sister of the former Kaiser, and young Alexander Subkoff, her fiance, will be married November 24, The Rheinische Zeitung says today. The paper says the couple will be married in the Russian chapel at Wiesbaden by a Russian priest.

Time, Not Words, Proves a Tire's Value

DUNLOPS not only look good, but they make good—over rocks and gravel, and ruts and sand.

Thirty-three years' experience have shown Dunlop how to design a tread that gives maximum traction and slow, smooth wear.

This Dunlop Tread is the toughest development of rubber known. And this same tough tread-rubber is carried clear around the sidewall to give maximum protection against rut wear.

You get the full benefit of all this extra tread-mileage because each Dunlop is built with the famous trouble-free Dunlop carcass, to provide the high-strength and elasticity so vital to long tire life.

Every 2¼ Seconds Someone Buys A
DUNLOP
A. 271A

Distributors for Dunlop Tire & Rubber Goods Company
Automotive Sales Company
Victoria, B.C.
18 Pandora Ave. A. Norman Brown, Manager Phone 544

CITY MAY SELL LARGE ACREAGE

COMPANY WOULD BUY 150 ACRES AND LITTLE THETIS LAKE FOR UNNAMED CLIENT

Rough Estimate of Value Is $25,000 —Would Be Used for Summer Resort

Sale of approximately 150 acres of wild land on the Esquimalt watershed, which property includes Little Thetis Lake, is being considered by the City Council. A tour of the property will be made by the aldermen, Mayor Pendray announced yesterday, after which it will be decided whether it is advisable to sell the land and what price to set on it.

Rough estimates so far place the value of the property in the neighborhood of $25,000 or more. Branson, Brown & Company is acting for an unnamed client, who wished to use the property as a Summer resort.

It is proposed to divide the land up into large lots and sell them for Summer homes. The 150 acres, including Little Thetis Lake, is situated on a low level of the Esquimalt Waterworks watershed. The lake is not used and cannot be used for waterworks purposes owing to its location on low ground, Mayor Pendray stated yesterday.

TWO JUDGMENTS ARE DELIVERED

Debenture Holders Successful in Action Heard by Mr. Justice Morrison in Supreme Court Here

Two reserved judgments of Mr. Justice Morrison concerning actions heard in September while he was the presiding judge in the Supreme Court in Victoria, were handed down by His Lordship yesterday.

In the Hastings vs. Tyee Lumber Company and Arthur vs. C. H. Hastings consolidated actions, the debenture holders of the Tyee Lumber Company have been successful in their action for the enforcement of their rights under debenture bonds. Under the judgment they are entitled to ascertain what is due to them. An account will be taken and time set for payment. Foreclosure is ordered in default of payment.

The trial judge mentions that he had reserved his judgment in the hopes that the litigants would settle their dispute out of court. Members of the Hastings family were involved in the dispute, but failed to come to an agreement in the action which was before the court several days.

His Lordship dismissed the application of Mr. H. A. Beckwith for L. L. Quagliotti, as guardian of five children of Juliene Laborne, to make A. E. Shaw responsible for $1,200 costs of an accounting. Mr. Shaw went bond to the extent of $20,000 for Mr. Quagliotti in 1911 when the latter became guardian of the children. The youngest became of age in 1924 and Mr. Quagliotti was then called upon by his former wards for an accounting. After the account was settled a claim was made upon Mr. Shaw as surety under the bond for $1,200 costs of compelling the accounting. He resisted this on the grounds that he had had no notice of the default of Mr. Quagliotti and on the grounds that the bond itself did not provide for his liability for costs in event of proceedings against the guardian. Mr. C. H. O'Halloran opposed the application.

Birth Control Old Among the Japanese

For about 300 years, down to the time of the Meiji Restoration (1868) the population of Japan remained practically stationary, fluctuating between 28,000,000 and 33,000,000. The nation at that time was adhering strictly to its policy of isolation, and being economically self-supporting, the whole population subsisted on the native food supply.

The more important of the factors tending to prevent the increase of population were as follows:

(1) Under the feudal division of social classes, freedom of employment, change of dwelling, and the disposal of land were restricted, resulting in delaying the development of new agricultural land.

(2) The question of the balance of power among the feudal lords and other political considerations caused the ruling class to be somewhat indifferent to the matter of land development.

(3) Frequent calamities and famines exacted a heavy toll of human lives.

(4) The hardships of daily existence tended to make marriage difficult and birth control a common practice, especially among the agricultural class.

(5) With a low standard of living and a very meagre knowledge of sanitation it was to be expected that the death rate, especially infant mortality, would be very high.

The Meiji Restoration marked the change from the feudal system to a centralized modern government, and with this change most of the above mentioned conditions disappeared. The farming districts and their peoples were released from the many shackles which had for so long restricted their freedom. The nation's productive power progressed with phenomenal rapidity since the beginning of the Meiji Era. Both medical science and the knowledge of sanitation made rapid strides so that within the sixty-year period since the Restoration, the population has jumped from 32,000,000 to 60,000,000. This last figure represents the population of Japan proper alone.

Cook Kills Mistress

CUSHING, Okla., Nov. 11.—Objecting to the extra work involved in preparing an Armistice dinner, a Mexican cook, known only by the name of Tony, today shot and killed Mrs. Mollie Richards and then killed himself.

Her father—Young man, your attentions to my daughter must stop at once.

Youth—But I'm not ready to marry her just yet awhile, sir.

Principals in Recent Church Storm

Seldom has the Anglican Church been stirred to the same extent as it has by the latest attacks of Bishop Barnes on transubstantiation and the real presence at the Holy Communion service. A storm of comment has followed Bishop Barnes' charges. Photo above shows, on the left, Bishop Barnes, and on the right, Canon Bullock-Webster, who was one of the principals in the attack that followed Bishop Barnes' statements.

Obituary

ANDERSON—The remains of the late Captain Frederick Anderson are repose at Hayward's B.C. Funeral Chapel, from where the funeral will take place this afternoon at 2 o'clock. Rev. James Strachan will conduct the service. Interment will take place in Ross Bay Cemetery.

STOCKAND—The funeral of the late John Stockand, who passed away at the Royal Jubilee Hospital last Wednesday, will take place this afternoon at 2 o'clock from the Sands Funeral Chapel. Rev. Arthur deB. Owen will officiate, and the remains will be laid to rest in the Colwood Cemetery.

BRANDSON—A large number of friends attended the funeral of Mrs. Sigridur Brandson, which took place yesterday afternoon from McCall Bros.' Funeral Chapel. The casket was banked with many beautiful flowers, showing the esteem in which the late Mrs. Brandson was held. Rev. Theo. A. Jansen conducted the service, during which the hymns, "Nearer, My God, to Thee", and "Abide With Me," were sung. Miss Miller presiding at the organ. Interment was made at Ross Bay Cemetery, with the following as pallbearers: Messrs. F. Rampley, H. Mitchell, T. K. Anderson, G. Attwood, C. Sivertz and J. Hall.

SURPLUS WORRIES SAANICH COUNCIL

Members of Council Divided as to What to Do With Prospective $35,000 Cash Balance

With the prospect of a $35,000 surplus this year, the members of the Saanich Council, unaccustomed to such wealth, did not know exactly what they would do with it if it should materialize.

There were those who wanted more ward appropriations so as to carry out more road work, while others were for carrying the surplus over to the next year so that a reduction could be made in the tax rate. Reeve William Crouch introduced the latter suggestion, but Councillors MacWilliams and H. Hagan wanted more ward appropriations.

It was pointed out that this was a bad time of the year to carry out road work, as the rain would wash the gravel away. Councillor MacWilliams wanted each ward to be given an additional $1,000 to spend. Reeve Crouch pointed out that some of the wards had not yet spent all their appropriations, including that of Councillor MacWilliams. It was further learned that Councillor MacWilliams' ward had received $8,700 this year, which is $1,700 more than the usual appropriation. Councillor Milne, of Ward Seven, asked for a further $250 grant toward an expensive bridge job that really should not, in his opinion, be borne entirely by ward appropriations.

Reeve Crouch said he would not take the responsibility of voting another $1,000 to each ward when he was not sure what the surplus would be. It was finally decided to give each ward an additional $500, with an extra $250 to Ward Seven toward the cost of bridge work.

Premier Taschereau Reviews Conference

QUEBEC, Nov. 11.—The respect which was being given to the rights of minorities in Canada and the perfect harmony with which Quebec and Ontario were meeting their common problems, were the greatest impressions made upon Premier Taschereau of Quebec, at the interprovince conference concluded at Ottawa Thursday. The Prime Minister returned to Quebec today. "I believe the result of the conference will be on the whole a better understanding and that even a greater unity will be achieved," he said.

Banker Retires

WINNIPEG, Nov. 11.—Mr. J. A. Hamilton, assistant general manager of the Royal Bank of Canada, will retire from the bank's service on December 1, it was announced today.

"Beauty in Twenty Minutes" is the slogan of a beauty parlor recently opened in London by a theatrical star.

Mailing Days for Christmas Season

IN view of the close approach of Christmas the Victoria Postoffice asks the public to note the following mailing days for parcels and letters:

Australia and New Zealand:
5:00 p. m., November 16, per R.M.S. Aorangi.
1:30 p. m., November 25, via San Francisco (parcels).
4:00 p. m., November 27, via San Francisco (letters).

China and Japan:
4:00 p. m., November 21, Ss. President Jackson.
4:00 p. m., December 5, Ss. President McKinley.

Parcels for India and South Africa should be mailed during the first week in November.

Parcels for Europe generally should be mailed about the middle of November.

Parcels for the United Kingdom should be mailed during the last week in November.

Delays in delivery incident to congestion of mail during the few days before December 25 can be avoided by early mailing.

Dies at Gas Station

NELSON, B.C., Nov. 11.—Charles Jefferson, sixty-eight, night watchman of the W. W. Powell Company, drove his automobile up to a service station this afternoon for gasoline, and expired while sitting at the wheel. He came here six years ago from Arcola, Saskatchewan, and leaves a wife, three daughters and four sons, all of Nelson, Trail or Arcola.

TELLS HOW STAR WORLD IS KNOWN

Mr. W. E. Harper Gives Interesting Description of Measuring Distances of Stellar Universe

The method of determining the distances of the various bodies in the solar system and systems even beyond was explained to the members of the local branch of the Astronomical Society on Thursday evening by Mr. W. E. Harper, M.A., assistant director of the Dominion Astrophysical Observatory.

The more direct method of measuring distances of the sun, moon and stars is similar to that employed by the surveyor in measuring distances of mountain peaks with a known base line. Astronomers separated by known distances were able to compute the moon's distance in the same way, after observing its position at any given time. To determine the sun's distance the method was more indirect, the transit of Venus furnishing a useful means of computation by observation from the north and south hemispheres. Also at favorable oppositions, Eros furnished a third method of measurement.

To determine the distance of the stars, the diameter of the earth's orbit about the sun, 186,000,000 miles, was used as the base line.

Beyond the pale of stars measurable by this method, the method of brightness was employed, the classifications into "giants" and "dwarfs" being employed, the examination of the spectra serving to show their luminosity and from this their distances being computable. The terminology of measurement in this instance, however, is so many light years rather than miles.

Mr. Harper concluded his lecture, which was elaborately illustrated with lantern slides, with a comprehensive survey of the universe and its two thousand million stars. Most distant of the observable bodies of the stellar universe were certain spiral nebulae estimated to be a million light years distant.

CAPT. GILES' FLIGHT

SAN FRANCISCO, Nov. 11.—Storm forecasts for Pacific Ocean areas tomorrow caused Captain Frederick Giles to postpone his scheduled take-off on the Golden Gate-New Zealand flight tomorrow. He said he would make a further announcement after consultation with weather bureau officials tomorrow night.

The weather bureau reported a disturbance about 900 miles due west off the Oregon coast, with probability of low clouds and rain from San Francisco to the 140th meridian. The report cautioned aviators against attempting flights between San Francisco and Honolulu, Giles' first scheduled stop. Giles had ordered the tanks of his Hess-Bluebird biplane, the Wanda, filled early tomorrow for the flight. Officials at Mills Field, the San Francisco municipal airport, were making preparations for the hop, although they doubted if the aviator would attempt the flight in view of unfavorable weather conditions. Later Giles issued to the Associated Press a written statement, saying that he had determined to await favorable weather conditions.

A London theatre recently served meals to those waiting in line at a first night.

There's No Mistaking the Style and Good Quality in These
Fur-Trimmed Coats

At $32.50 and $39.50

Take particular note of the quality of materials, pinpoint, needlepoint, broadcloth, fine suedene and broadtail . . . take note of the high grade lining . . . the quality of fur and distinctive ways in which these collars and cuffs are fashioned . . . observe these details and you'll admit the values are decidedly unusual.

728-730 Yates St. Scurrah's LIMITED Phone 3983

Comfort in Every Room
A home without a furnace is not the comfortable habitation it should be. It is a comfort that costs so little. An Albion Furnace can be bought and installed for as little as $100

Albion Stove Works, Ltd.
Showrooms and Factory: 2101 Government St. Phone 91

BEATTY
Electric Washers
Take the drudgery out of wash-day
Beatty Washer Store
712 Cormorant. Fairfield Bldg.

FREE HALF DOZEN GENUINE ROGERS SPOONS FOR QUALIFYING PROMPTLY

WIN solve this message
BNERAN
HSERYOI
SI
BTERET

FIRST PRIZE
ESSEX NEW SUPER SIX COACH
$1500.00 IN PRIZES

IMPORTANT
If your solution is successful in winning 125 points, the highest possible for being correct, you will receive an immediate surprise award.

FIRST PRIZE
ESSEX SUPER COACH
Value $1,020.00
2nd—$150.00 in Cash
3rd— 75.00 " "
4th— 50.00 " "
5th— 35.00 " "
6th— 25.00 " "
7th— 15.00 " "
8th— 10.00 " "
9th to 32nd—$5.00 each in cash
32 PRIZES

SOLVE THIS PUZZLE. What Is This Mysterious Message? WIN FIRST PRIZE.

The mysterious jumbled message printed on the above Banner contains four words purposely misplaced and when correctly placed is the slogan of a better hosiery service. Each little group of letters represents a word and the four words form the slogan. For example, the first group of jumbled letters is "BNERAN" and when put in its proper order is "BANNER." If you can solve this fascinating puzzle you have opened the way to being declared the first prize winner. Be neat and careful. Follow the rules.

RULES

1. Write answers in ink on one side of paper only. Put name and address and name of this paper in upper right hand corner, stating whether Mr., Mrs., or Miss. Put anything else on separate sheet. Don't send fancy or typewritten answer. 2. You must be 16 years or over to enter. Employees of this company or their friends are forbidden to enter. 3. Final awards will be made by a committee of three Toronto gentlemen having no connection with the firm. Contestants must agree to abide by their decisions.

Prizes will be awarded by points. 275 points, the maximum, or nearest thereto, will take the first prize. 125 points will be awarded for the correct solution of the puzzle, 50 points for general neatness, appearance, spelling, punctuation and handwriting of entry, and 100 for fulfilling the conditions of contest.

THE BANNER BETTER SERVICE

This is an advertising contest to introduce The Banner Better Service. We want to acquaint you and your friends with the better grades of Banner Hosiery made from pure silk, silk and wool, and pure wool, for every member of the family, and sold at money-saving prices.

Every contestant who solves this mysterious message and is awarded over 100 points will be given the opportunity of gaining more points and a half dozen Guaranteed Wm. Rogers Spoons free by obtaining, at money-saving prices, a selection of Banner Hosiery, Lingerie, etc., selected from the Banner "Share Those Values" Catalogue, that need not cost more than $4.00.

Send Your Entry Promptly — Today

Banner Hosiery Co. Limited
Dept. 48 Toronto 2, Ont.

Kirkham's Money Savers

New Smyrna Natural Figs, 2 lbs. for ..... 25¢
Pure Honey in brick form; no container needed. Per lb., 18¢

Van Houten's Pure Cocoa, regular 65c lb. ..... 49¢
Shelled Walnuts, fresh pieces, lb. ..... 39¢
Sun-Maid Seeded Muscat Raisins, regular 18c packets, 2 for ..... 29¢
No. 1 Japan Rice, 3 lbs. 25¢
Malkin's Orange Marmalade, 4-lb. tins ..... 50¢
Holsum Stringless Green Beans, per tin ..... 15¢
Quaker Corn, per tin ..... 15¢

Tungsten Light Globes, 25, 50 and 60 watts, 5 for ..... 95¢

Noel's Anchovy Paste, regular 30c jars, for ..... 22¢
Campbell's Tomato Soup, 2 for ..... 25¢
New Black Cooking Figs, 3 lbs. for ..... 29¢
Finest Small White Beans, 3 lbs. for ..... 17¢
Beehive Corn Syrup, 10-lb. tins ..... 63¢
Extra Large Shelled Almonds, regular 90c lb. for ..... 75¢

New Season's Crystallized Ginger, per lb. ..... 33¢

Gold Dust, large packet ..... 29¢
Fairy Soap, 4 cakes ..... 25¢
Panshine, 2 tins ..... 19¢
Jell-O, all flavors, 4 for ..... 28¢
Grape-Nuts, 2 pkts. for ..... 29¢
Roman Meal, per packet ..... 30¢

Chocolate Eclairs, 1-lb. carton, regular 50c, for 33c

Red Arrow Sodas, large pkt., 20¢
Christie's Salted Wafers, regular 25c packet for ..... 19¢
Huntley & Palmer's Wheatmeal Biscuits, regular 35c packet, 25¢
Fruit and Nut French Nougat, regular 45c lb. for ..... 28¢
Old English Humbugs, regular 40c lb. for ..... 28¢
Nut-Filled Dates, regular 60c lb. for ..... 49¢

Sweet Oranges, dozen 19c
Okanagan McIntosh Red Apples, 9 lbs 50c

California Grapefruit, 6 for ..... 25¢
Red Emperor Grapes, lb. ..... 15¢
Nice Juicy Lemons, dozen ..... 27¢
Ripe Bananas, basket ..... 45¢
Florida Grapefruit, each ..... 10¢
New Quest Dates, box ..... 20¢
New Spanish Cluster Raisins, per pkg. ..... 47¢
New Comb Honey, each ..... 27¢
Russet Apples, 4 lbs. ..... 25¢
Fresh Hallowi Dates, lb. ..... 10¢

Good Local Potatoes, 15 lbs. 25c
Fine King Apples, box $1.23

Good Sound Onions, 8 lbs. ..... 25¢
Fresh Carrots, 16 lbs. ..... 25¢
Fresh Cauliflowers, each and ..... 15¢
..... 10¢
Fresh Sprouts, 3 lbs. ..... 25¢
Large Head Lettuce, each ..... 10¢
Large Stick of Celery, each ..... 10¢
Fresh Root Artichokes, 4 lbs. 25¢
Fresh Savoy Cabbage, 2 for ..... 15¢

Finest New Zealand Creamery Butter, per lb., 40¢, or 3 lbs. for $1.35
Finest Alberta Creamery Butter, per lb., 42¢, or 3 lbs. for $1.23

Mild Sugar-Cured Side or Back Bacon, piece cut, per lb. ..... 37¢
Home-Cooked Corned Beef, sliced, per lb. ..... 20¢
Ham Bologna, sliced, per lb., 20¢
Mild Ontario Cheese, per lb., 28¢
H. A. Cheese, like Kraft, lb. ..... 33¢
Domestic Shortening, per lb. ..... 18¢
Peanut Butter, per lb. ..... 15¢

Reception Pure Fruit Mincemeat, 2 lbs. for 29c

LAMB AT MUTTON PRICES TODAY
Shoulders and Half-Shoulders, per lb. ..... 25¢
Ribs and Loins, as cut, per lb. ..... 32¢
Legs, per lb. ..... 35¢

LOCAL GRAIN-FED PORK
Leg Roasts, per lb. 25c
Fillet Roasts, per lb. 30c
Loin Roasts, per lb., 25¢ and 25c
Shoulder Roasts, per lb., 25¢ and 19c

FRESH LOCAL POULTRY
Fresh Young Squabs, each 45c
Fresh Frying Chicken, per lb. 42c
Fresh Roasting Chicken, per lb. 42c
Fresh Boiling Fowls, per lb. 25c

Small Rump Roasts of Beef, per lb., 25¢ and ..... 22¢
Rolled Prime Ribs, no bone, per lb. ..... 32¢
Fresh Brisket of Beef, per lb. 14¢ and ..... 12¢
Fresh Beef Kidneys, per lb. ..... 25¢
Fresh Chopped Suet, per lb. 20¢
Veal Shoulder Roasts, per lb. 25¢ and ..... 22¢
Fresh-Minced Beef ... } 2 lbs. for
Fresh-Made Beef Sausages } 22c

Local Smoked Whiting, 2 lbs. 35¢
Local Smoked Salmon, 2 lbs. 25¢
Fresh Soles, lb. ..... 15¢
Fresh-Boiled Crabs, each ..... 20¢
Fresh Ling Cod, lb. ..... 15¢
Fresh Cod, filleted, lb. ..... 22¢
Fresh Herrings, 3 lbs. ..... 25¢

H. O. KIRKHAM & CO., LIMITED
Grocery Phones 178-179 — 612 Fort Street — Butcher & Provisions 5521-5520
Delivery Dept. 5522 — Fruits 5523 — Fish Dept. 5521

ODD COLOR NAMES USED LONG AGO

Old Trade Magazine of 1787 Reveals Imaginative Genius of Designers

NEW YORK, Nov. 11.—In these days of unique and imaginative color names it is interesting to discover that designers and couturiers of more than a century ago called colors by equally unusual and oftentimes more fantastic names than they do today, says The New York Sun.

An old trade magazine gives an account of how gentlemen back in 1787 were dressed in swallow-tailed coats—"color of the soot of the London chimneys." In the same year, Marie Antoinette is charged with eight yards of ribbon with the designation, "color of a striped toad," which seems to have been a favorite color of this ill-fated queen.

The Queen of France, acording to an old legend, was dressed in the Summer of 1775 in a light brown silk. The king good-naturedly observed one day that it was "the color of fleas." Instantly every lady in the land wa suneasy until she had dressed herself in a silk gown of flea color.

Even the men caught the rage and dyers worked night and day without being able to supply the demand for flea color. They nicely distinguished between an old and a young flea and even subdivided the shades of its body. The back, the thighs, the heads were all marked by varying tints.

Flea color promised to be the fashion of the season, until the silk merchants decided that it would hurt their trade. They got together, therefore, and gave her majesty patterns of new satins.

After the queen had chosen her new patterns a lord of the court remarked that it was the color of her majesty's hair. Immediately the fleas ceased to be favorites at court and everybody was eager to be dressed in the color of her majesty's hair.

Color names of forty years ago, according to fashion magazines, included: "Pomme normande," apple-green; "ciel de mai," sky blue; "eucalyptus tree," brownish green; "luciole," serpent shades; "porcelain," blue; "ruddygore," a shade of red; "eau de nil," pale green; "gloriana," morning glory; "pecher," a reddish tinge; "boreal," yellowish red, resembling the cast of color seen in the aurora borealis;; "crustace," a deep shrimp color; "ebenier," a color of the blossom of the ebony tree; 'bogota," purplish; "perruche," plumage on the breast of love birds; "bouton l'or," burnished gold; "gloxinia,' a new lilac; "bamboo," yellow; "amandier," green; "coquelicot," a bright poppy shade.

Home-made Supply of Fine Cough Syrup

Better than ready-made cough syrups, and saves about $2. Easily prepared.

If you combined the valuable properties of every known "ready-made" cough remedy, you probably could not get as much real healing power as there is in this home-made syrup, easily prepared in a few minutes.

Get from any druggist 2½ ounces of Pinex, pour it into a 16-oz. bottle and fill the bottle with plain granulated sugar syrup, or clarified honey, as desired. The result is 16 ounces of really better cough syrup than you could buy ready-made and saves easily $2.00. Tastes pleasant—children like it—and never spoils.

This Pinex and Syrup preparation gets right at the cause of a cough and gives almost immediate relief. It loosens the phlegm, stops the throat tickle and heals the irritated membranes so gently and easily that it is really astonishing.

A day's use will usually overcome the ordinary cough and it is splendid for bronchitis, hoarseness and bronchial asthma.

Pinex is a most valuable concentrated compound of genuine Norway pine extract and palatable guaiacol, which has been used for generations to break severe coughs.

To avoid disappointment, ask your druggist for "2½ ounces of Pinex" with directions. Guaranteed to give absolute satisfaction or money promptly refunded. The Pinex Co., Toronto, Ont.

PINEX for Coughs

Went Insane, Shot Man

HULL, Que., Nov. 11.—Charles Proulx, sixty-eight, a farmer at Masham, Quebec, was killed today when he was shot by a neighbor, Esdiah Giroux, when the latter went insane, according to the police.

TO BRING MORE BRITISH HERE

ANNOUNCEMENT MADE BY IMMIGRATION MINISTER FOLLOWING CONFERENCE

No Limit to Be Put to Number of Farm Workers and House Workers to Be Assisted

OTTAWA, Nov. 11.—Unlimited acceptance and placement of farm workers and house workers from the British Isles will be the Government's immigration policy in future.

Hon. Robert Forke, Minister of Immigration, announced at a conference with the provincial Premiers this afternoon. Instead of fixing a special number of experienced and inexperienced British farm workers as last year, the Department of Immigration, working largely through the medium of the officials of the land settlement branch and the provincial Governments, will undertake placement of immigrants on Canadian farms of all such classes as can be secured in the British Isles, Mr. Forke stated.

An official statement issued at the conclusion of the conference reads:

"A conference of representatives of provincial governments with the Hon. Robert Forke and officials of the Department of Immigration and Colonization was held today, arising out of a suggestion made at the Federal-Provincial Conference just concluded. Hon. Mr. Forke laid before the provincial representatives the immigration plans for next year, dealing in particular with the movement of assisted migrants from the British Isles, Federal-Provincial schemes of colonization, and the working arrangement entered into with the railways for immigration from the continent of Europe.

"The Minister emphasized the desire of the government to increase in every possible way the flow of suitable British settlers, and his desire to enlist the co-operation of all organizations interested in British migration."

Mr. Forke explained the nomination system under which residents of Canada may nominate reslatives, friends or others to receive the Empire settlement rates. He intimated that with the establishment of the medical inspection by Canadian officers who have recently been sent to England, and which will come into effect shortly after the new year, he intends abolishing the regulation that calls for a permit to be in the hands of unaccompanied women.

"Instead of fixing any special number of experienced and inexperienced British farm workers as last year, the Minister had decided that his department, working largely through the medium of officials of the land settlement branch and the provincial governments, will undertake placement on farms in Canada of all the farm and house workers that can be secured in the British Isles. The colonization departments of the railways and the various immigration societies operating under the auspices of religious bodies are being invited to co-operate in an effort to move from the British Isles the largest possible number of the classes that can be absorbed."

HUMOROUS STORY IS SCARCE ARTICLE

TORONTO, Ont., Nov. 11.—Aspects of Canadian fiction as seen by a magazine editor were recently discussed before press women by Miss Jean Graham, editor of The Canadian Home Journal. Nothing was so obvious as the scarcity of the humorous story, she said. There were plenty of contributions of love and religion, and a superabundance of mournful tales. The first paragraph of any manuscript was usually sufficient to proclaim its merit as a literary publication. The stock love story was not popular unless written in a very unusual way, but tales of adventure and stories of the out-of-doors appealed to a large majority of readers.

BEQUEST MADE TO BRITISH LEGION

LONDON, Nov. 11.—About £25,000 has been bequeathed to the British Legion of Empire Service League, of which Earl Haig is president, by the late Colonel Henry Doughty, a retired shipowner of Harrowgate, Yorkshire. Colonel Doughty left almost £250,000 to charities.

A St. Andrew's Cross, as used by railways of this country, has been adopted as the standard sign of warning at unguarded railway crossings in Europe.

CANADIAN NATIONAL STEAMSHIPS

Winter Schedule
(Effective November 14, 1927)

Ss. Prince George will leave Vancouver Mondays 8 p.m., for Powell River, Ocean Falls, Prince Rupert, Anyox and Stewart.

Ss. Prince Charles will leave Vancouver fortnightly for Queen Charlotte Island points.

"CONTINENTAL LIMITED" CANADIAN NATIONAL RAILWAYS

Leaving Vancouver 9:50 p.m. daily for Edmonton, Saskatoon, Winnipeg, Ottawa and Montreal, carries through all-steel standard and tourist sleeping cars, dining car and drawing-room-compartment - library - observation car, equipped with radio.

Vancouver - Chicago — Through sleeper carried on this train.

Passengers for the Old Country will find that this train offers maximum of comfort.

Tickets and reservations arranged, also baggage checked through from Victoria, any destination.

City Ticket Office, 911 Government Street. Telephone 1242.

Cuticura Soap
Pure and Wholesome
Keeps The Skin Clear
Soap, Ointment, Talcum sold everywhere.

Struggling to Regain His Memory

MR. ROBERT GILLIES

Twenty-six-year-old Buffalo man who is in a Toronto, Ontario, hospital, struggling to regain his memory lost just after he started from Buffalo to Rochester to visit a doctor when he felt queer.

Letters to the Editor

No letter to the Editor will be inserted except over the proper signature and address of the writer. This rule admits of no exceptions.

EVOLUTION

Sir,—There probably are very few people in Victoria in a position to discuss evolution scientifically. I think, however, that all authorities admit that Darwin was right as to his general principles, but there is dispute as to the causes of the rise and development of different types of creatures.

It is easier for us to imagine that the Supreme Being set certain forces in operation rather than that everything was suddenly created. I say it with all reverence, but Creator puts the Supreme Being in a position where no one with any respect would wish to place him.

One can, of course, imagine a child making figures of wax and then destroying them because they were not as nice as they should be; but let us conceive the Supreme Being deliberately creating and placing on the earth monstrous things like the Dinosaurus and other nightmares with necks and tails as long as their classical names. Apparently a mistake has been made. Away with them! Something else must be tried. Further experiments result unsatisfactorily, and after a long period we get sabre-tooth tigers (which must have been charming creatures) and a being much more like an ape than a man. After a few hundred thousand years we get what the anthropologists call Homo Sapiens or modern man geologically speaking. This last arrival has not been very satisfactory; for sometimes when he had a theological argument with another Homo Sapiens he rather recalled memories of the sabre-tooth tiger.

Now there is a record of all this in the earth and rocks and the earth and rocks are made by Divine processes and do not lie. Can one really believe—I certainly do not—that God made or created all these different types through all the ages and then found he had made a mistake. I would rather believe that certain forces are set to work and develop under laws various types of living things.

The orthodox cosmogony and theology comes from the Eastern corner of the Mediterranean. Two thousand years ago the conception of the world and universe was totally different from what it is in our time. Consequently, and unfortunately, we have inherited many traditions that will not stand investigation.

If the Supreme Being really cares very much what we believe he would prefer us to believe the truth and he would expect us to use such faculties as we have to arrive at the truth. He would not want us to go in for mental gymnastics in an effort to try to believe what was obviously untrue.

The animal origin of man appears to create difficulty as regards the soul. I think, however, one forgets that the spirit must come from outside, even in the case of a child, when we approach it from an orthodox point of view. As a matter of fact there is a certain amount of evidence of the survival of animals and many of them have peculiar faculties which can hardly be called physical.

K. R. STREATFEILD.
593 Victoria Avenue, Victoria, B.C., November 10, 1927.

BLOOD TEST AND CANCER

Sir,—Attention has been directed to your article in Sunday's editorial referring to Dr. Siruoui's blood test by means of which he is able to determine the presence of cancer "long before the swelling and pain have appeared."

A similar test was developed several years ago by an American physician, which capable and honest hands proved to be a success, not only in indicating the presence of cancer, its location and intensity, but also in determining the precancerous condition, and indicating approximately those who were probable potential cancer victims.

Although this system has not met with a cordial reception at the hands of the medical profession, in fact being vigorously opposed, it has steadily gained ground in the Old Land. Many prominent physicians in America are also now using it with satisfaction and consider it a valuable assistance in the diagnosis of cancer and pre-cancerous conditions.

Sir James Barr, late president of the British Medical Association, speaking to the medical profession of this system, said: "It has come to stay, whether you like it or not," and then goes on to say, "In fact, it appears that by this means of diagnosis we can determine the abnormal vibrations of the electrons before such abnormality has become registered upon the physical structure to such an extent that it could be detected by the usual methods of either anti-mortem or post-mortem methods."

ERNEST A. HALL.
Campbell Building, Victoria, B.C., November 10, 1927.

Coming—The bandits escaped in a high-powered plane.

City & District

Change of Magistrate—The Government has rescinded the appointment of Alexander Philip as police magistrate, etc., for the district of North Vancouver, and has appointed Ray Agler Sargent in his stead.

Tenders for Bridge—Tenders are being invited by the Provincial Department of Public Works for the construction of the substructure for the Savona Bridge in the Kamloops District. The tenders must all be in before noon on November 28.

Building Permits — Five building permits were taken out at the City Hall yesterday for construction amounting to nearly $8,000. In three cases the permits were for alterations, but the other two were for moderate sized homes.

New Bus—In adopting the recommendation of the transportation committee, the Saanich Council last night authorized the purchase of a new two-ton truck which will be conditioned for use on the municipal bus line from the city to Lake Hill.

Cyclists' Warning—Chief of Police Allen Rankin, of Saanich, announced last night that on and after November 20 all bicycle riders without lights and red reflectors would be prosecuted. There have been too many complaints of such cyclists being a danger to traffic at night.

Traffic Blocked — Due to a heavy fall of snow in Saanich eighteen automobiles were held up on the West Saanich Road on the hill near the Observatory. Some of the cars could not make the grade on the slushy pavement.

Laid Foundation Stone—Lieutenant-Governor R. R. Bruce laid the corner stone of the new West Point Grey Presbyterian Church on Thursday afternoon. Mrs. D. R. Campbell presented His Honor with a silver trowel. The church is to be ready for occupancy next February.

Silence Observed—As a mark of respect to the memory of men who made the supreme sacrifice during the Great War, a silence of two minutes was observed yesterday morning in Supreme Court Chambers, presided over by Mr. Justice Gregory, when the court clock struck the hour of eleven.

Thanks for Calendar—The Chamber of Commerce directors at the luncheon meeting yesterday passed a resolution thanking Mr. A. R. Green, manager of the Imperial Bank, for the part he had taken in securing the lithograph of the city of Victoria for the bank's calendar for the coming year. The bank will also be thanked.

Altruarians Seek Information—The Altruarians International, an organization composed of former Rotarians who have lost their classification or else moved to other cities where their classification is occupied, has made inquiries here from local Rotarians, to learn if former members of the club now resident in Vancouver would desire to join the Altruarians in that city.

Once in Nine Years—Only once in the last nine years has the City Police Court been in session at 11 a.m. on Armistice Day. Magistrate George Jay told The Colonist yesterday. Yesterday morning's sitting of the court was concluded at 10:35 o'clock. Last year on Armistice Day, however, it was past the hour of 11 a.m. before the court session was terminated.

Police Commission—Chief of Police Allen Rankin, of Saanich, reported to last night's meeting of the Saanich Police Commission that there had been eleven convictions in the police court in October. The following moneys were collected by the police: Licences $136; poll tax $478; road tax $176; dog tax $47; pound fees $13.50, and court fines $85.

Say It With Flowers—The Retail Merchants' section of the Chamber of Commerce, at a meeting yesterday morning, took into consideration the proposal made by the Savory Seed Company whereby for the Christmasthde decorations this year a plan should be carried out by which flowers would be used. The directors at their meeting later endorsed the plan on the report of the Retail Section.

Toc H. Group—Preliminary to the visit of Mr. Harry Ellison to Victoria shortly, to form a Toc H. group in this city, some of the original members of the Talbot House at Poperinghe, Flanders, in the Ypres Salient, met Thursday evening, and made preliminary plans for his visit. The provisional committee is anxious to get in touch with original members of Talbot House, who can become foundation members of the Victoria Toc H. to be established.

Women of Austria ar etaking to corsets from America, but prefer only the short styles.

TO WOMEN OF MIDDLE AGE

Mrs. Wilson's Experience a Guide to Women Passing through the Change of Life

Hamilton, Ontario.—"I have taken several bottles of Lydia E. Pinkham's Vegetable Compound and I cannot speak too highly of it as I was at the Change of Life and was all run-down and had no appetite. I was very weak and sick, and the pains in my back were so bad I could hardly move. I got very sad at times and thought I had not a friend on earth. I did not care if I lived or died. I was very nervous, too, and did not go out very much. A friend advised me to try a bottle of Lydia E. Pinkham's Vegetable Compound, so I did. I am a farmer's wife, and always worked hard until lately, and was in bed for two months. I began to feel like a new woman after the first bottle and I recommend it with great success, also Lydia E. Pinkham's Liver Pills. I am willing to answer letters from women asking about your medicines, as I cannot speak too highly of them."—Mrs. EMMA WILSON, 471 Wilson Street, Hamilton, Ontario.

Sold by druggists everywhere.

AMATEUR PLAY PLEASES HOUSE

"A Bill of Divorcement" at Royal Victoria Theatre, Shows Exceptional Local Talent

No amateur theatrical event for several seasons has provoked quite so much interest among drama students as "A Bill of Divorcement," presented by local talent at the Royal Victoria Theatre last evening for the first of its two nights' engagement here under Mr. Allan Pollock's direction. An obviously genuinely delighted audience extended the full measure of its approval to the production as a whole, and to several of the actors as individuals, in applause which was at times so prolonged that it interrupted the play, and the ladies of the cast were accorded the more visual tributes of enormous bouquets before the evening was over.

"A Bill of Divorcement" is a domestic drama by Clemence Dane, which involves the two opposing extremes of the puritanical Victorian age and the modern era, forced into bitter antagonism by their mutual connection with the generation between. This last is represented by the person of Margaret Fairfield, who has the sentiment of the older generation and the craving for freedom which is accredited to the later, although she lacks its practical matter-of-factness, its philosophic acceptance of the inevitable, its aptness at readjustment, its lack of futile resentment. The play is peculiarly clever in detecting and showing these distinctions of time through the characters which represent the respective generations. And Mr. Allan Pollock made a happy selection of his cast for the presentation of the parts, so that the drama has a vigor, a realism, a humanity of characterization, which makes it extremely moving at times. The play enjoys the distinction of being modern without being ugly; and while the problem contains the elements of tragedy, it is not morbid so much as frank, the unhappiness arising rather from the clash of temperaments than from the force of inherited mental disease which is the pin on which the plot revolves.

Hillary Fairfield has been confined to any asylum for many years suffering the results of shell-shock on a naturally highly-strung nature. The case has been declared incurable. His wife, Margaret, has just secured a divorce on this ground and is about to marry Gray Meredith. Her daughter, Sidney, a boyish, frank, unaffected modern girl, who discusses eugenics with the same unembarrassed freedom that she discusses her breakfast, is engaged to Kit Pumphrey, whose father, the Rev. Christopher Pumphrey, is far more concerned with the social disgrace of Margaret Fairfield's divorce than he is with any possible prospect of bringing a strain of insanity into the family through his son's marriage to a lunatic's daughter. Hester Fairfield, the aunt, is the Mrs. Grundy of the play. Dr. Alliot is the family doctor, sympathetic but not very helpful.

The plot develops to an acute point by the end of the first act with the arrival of Hillary Fairfield, who has run away from the asylum. He has regained his sanity, but does not know that his wife has divorced him or that she has a lover. He does not know his daughter. In fact, all the details of his home have grown beyond him, and whereas adjustment would have been difficult even in ordinary circumstances, the hidden forces pile tragedy on tragedy of the incomprehensible upon him.

This part was magnificently played by Mr. Allan Pollock. It was a fine piece of character study, showing introspection, sympathy, understanding, coupled with superb acting ability. The part of Margaret, his wife, was a study in vacillation and doubt, excellently portrayed. In Miss Freda Warter, as the laughing Sidney, the cast carried one of the most talented actresses ever produced by local amateur companies, the part having a fine consistency, balance and definite intention throughout. Mrs. H. G. Garrett played the ungrateful part of the disagreeable Puritan aunt with distinction. L. Bullock-Webster was convincingly impulsive, forceful, romantic and business-like at the same time; and Hugh Allan, as Sidney's lover; H. J. Davis, as Dr. Alliott, and Captain Thorpe-Doubble, as the rector, were consistently-acted roles. Miss Dola Dunsmuir acted the part of maid with quiet discretion.

The play requires no excuses or qualifications on the basis of its production by amateurs. Few professional companies visiting here offer players who speak with greater distinctness or who, in the roles of ladies and gentlemen, look and act the part more convincingly. The staging was very attractive, this detail being under the direction of Miss Kathleen Agnew.

Novelist—"I notice that you've cut two pages out of the second edition of my book.

Publisher—"Yes, that is to catch the women. We wanted to advertise it as a 400-page novel reduced to 398.

ANNOUNCEMENTS

Miss Hanman (certificated specialist, London, Eng). Nearly twenty years' experience in the treatment of birthmarks, moles, superfluous hair. Permanent and safe. 503 Sayward Building.

You do not have to make an appointment in our new No Appointment haircutting room at the Maison Tyrrell Hairdressing Parlors (David Spencer Ltd.), 4th floor. Prompt, expert service.

Fairfield United Church Bazaar, Wednesday, November 23rd, at 2:30 p.m., in the Church schoolroom, corner of Moss and Fairfield Road.

"Dollar Bazaar," Oak Bay United Church, Mitchell and Granite Sts., Wednesday, November 16, 2:30 to 6. Highest priced articles, one dollar.

Sheen—A polish which removes that fog from your woodwork and brings out its true beauty. At your dealer, or phone 504.

City Temple Fancy Fair and Circus, November 30, Dec. 1, 2, 3, Armories. Keep the dates open.

Dr. Hugh Clarke, Dentist, Central Bldg. Phone 1033 for appointment.

Picture Frames made to order. A. E. Taylor & Co., 718 Yates.

"What to Do on a Dew Dew, Dewy, Day"

Another Victor Fox Trot Sensation!

There hasn't been such a dance hit since Valencia. Hear it today—hear any number of the newest Victor Records while you are here.

20875 "The Varsity Drag" ..... Fox Trot
20885 "O-oh! Maybe It's You" ..... Fox Trot
20892 "Charmaine" ..... Waltz
20874 "Manhattan Mary" Fox Trot
20910 "Highways Are Happy Ways" ..... Fox Trot
20693 "Dear Old Girl" ..... Maurice Gunsky
20921 "Cohen at the Telephone" ..... Comic Monologue
20906 "It Was Only a Sun Shower" ..... Male Duet
20924 "Me and My Shadow" ..... Victor Salon Orchestra

Fletcher Bros. (VICTORIA) LIMITED
1110 Douglas Street

RUBBERS This Morning
CHILDREN'S, 6-10½ ..... 69¢
WOMEN'S, 3-7 ..... 89¢
BOYS, 11, 12, 13 ..... 39¢
MEN'S, 6-11 ..... $1.19
STEWART THE SHOE MAN 1321 DOUGLAS ST.
SELLING McALLISTER'S STOCK

Beautify Your Home
With Electrical Fixtures of Distinction
See Display at our Salesrooms. We welcome your inspection.
Hawkins & Hayward
Electrical Quality and Service Store
1121 Douglas Street (Cor. View)
Phones 643-2627

OUR SUIT SALE MEANS SOMETHING
Reg. $60 for $40. Reg. $50 for $35. Reg. $40 for $27.50.
Hope's Suit Will Suit You. Money Back If Not Satisfied.

Charlie Hope
1434 Government St. Phone 268

BICYCLES
Christmas Sale
12 20-Inch Bicycles $17.50
18 22-Inch Bicycles $18.75
9 24-Inch Bicycles $22.50
Perfect and Massey double bar, and the late one-drop-bar boys' bicycles, just like new. Price, each $35.00
25 New English Bicycles at each $35.00
Several Very Small Boys' and Girls' Bicycles at Sale Prices
Victory Cycle Works
581 Johnson St. Phone 735
Four Doors Below Government St.

Coal up Now!
It's always a wise plan to order a little in advance of actual requirements.
ORDER NOW
PAINTER & SONS
617 COMORANT ST. PHONE 536

WEAK MEN
And for All Diseases of Men
Take Our Herbal Remedies
Book on Skin Diseases, New Treatise on Chronic Diseases by Herbal Remedies. Pamphlets on Loss of Manhood and Diseases of Men. Booklet on Female Ills and advice free by mail. Thirty years' experience. Without criticising or disparaging your local doctors, write us before losing hope. Treatment by mail our specialty.
Ph. Dom. 3384. Consultation Free. Open 3 to 6 and 7 to 8 every week-day, except Wednesday and Saturday.
The English Herbal Dispensary, Ltd.
1239 Davie, Vancouver, B.C.
Canada's Oldest Herbal Institute

Victoria's Finest Stock
Christmas Gifts
From the Orient.
Prices marked from 50¢
High-Class Patented-Leg Chairs—Special from $3.95
We Have Gifts For Everybody.
TEEN JORE CO.
Chinese Gift Store
1561 Government Street
Close to Pantages

—WOOD—
Good Fresh Water Fir, 18-Inch Lengths $5.00 Per Cord; 4 Cords, $18.00; 2 Cords, $9.00
Any Lengths, 2 ft. 16 in.
Dry Kindling, $6.00 Cord
Shawnigan Lake & Malahat Dryland Wood Co.
1073 Douglas Street, Corner Pembroke
Phone 1186—After 6 P.M., 594L2

Special for Thanksgiving
ROSES
Carnations, 'Mums and Violets
SAVORY'S
1421 Douglas St. Est. 1867. Phone 1624

Will Discuss Industry—Owing to the fact that there was a rather small attendance of the directors of the Chamber of Commerce at the luncheon meeting yesterday owing to other engagements by several of the members, it was decided to leave the discussion of the worsted mill project over for a special meeting. At that meeting it is proposed to have a full meeting of the directors, and also Mr. John Moore, the interested manufacturer, and members of the City Council, who have the details in hand. The meeting will be held at the earliest date possible.

Sound Teeth

Can Be Yours Without Extravagance

Our plates, for example, are guaranteed to give utmost satisfaction, and withal you save from

$15

DR. COULTAS
1308 DOUGLAS ST.
(GROUND FLOOR)

Your Radio Is Waiting at Jim Bryant's

Join the Christmas Radio Club
Extended Payments

Jim Bryant

1417 Douglas Phone 7781

HOVIS

THE BREAD OF HEALTH

Yes!..

HOVIS bread is rich in vitamines

Every slice gives to your body the natural nourishment that promotes sound digestion and good health.

The flavor is enjoyably different

HOVIS Flour is Milled in Canada by the Millers of Purity Flour, trademark protected, a product of Western Canada Flour Mills Co., Limited, Toronto, Montreal, Ottawa, Saint John, Winnipeg, Calgary, Victoria

719

ASK YOUR BAKER FOR HOVIS TO-DAY

Scotland Yard has made more than 250,000 finger prints in the past sixteen years, without a single error in identification, testified Detective Sergeant Madden during a recent trial in London.

Yardley's
Old English
Lavender Soap

Established 1770 — By Appointment

The Luxury Soap of the World

DEMURE little vendors of lavender offered their wares amid the quaintness of 18th Century architecture, when Yardley's Old English Lavender Soap first began to soothe delicate complexions with its refining purity.

Yardley's of to-day is as delightful to use as it was then. It still preserves and enhances the natural beauty of the complexion, still imparts its lingering lovable fragrance.

$1 per box of 3 large cakes at all best druggists and department stores.

YARDLEY, 8 New Bond St., LONDON, Eng.

CANADA: 358-362 Adelaide St. W., Toronto 2, Ont. U.S.A.: 15 Madison Square, New York

Brock's Bird Seed

Get a FREE Sample

Restores Health Increases Vigor Improves Voice

If your bird is in poor voice, seems weak or listless, the trouble is probably due to diet. You would not let your little pet suffer, would you? Perhaps a sample of Brock's Bird Seed will show the way to your canary's complete recovery of Health, Vigor and Voice. We will gladly send you enough Brock's Bird Seed for a week's supply, FREE, as a compliment to your bird, if you will send in the coupon with your name and address. Another health-giving product for Canaries is Brock's Bird Treat, a preparation of which birds are fond and it acts as a regulator. A sample of this will also be sent you FREE, when we receive the Coupon.

BROCK'S BIRD SEED

Sold by all Druggists, Grocers and Seedsmen

NICHOLSON & BROCK LIMITED TORONTO

FREE SAMPLE COUPON

MESSRS. NICHOLSON & BROCK
185A Market St., Toronto, Can.

Dear Sirs:—Please send me FREE as advertised, a sample package of BROCK'S Bird Seed (a week's supply) and a Sample of BROCK'S Bird Treat.

Name .....

Address .....

"So This Is Marriage"

By JUDITH WEST

THE STORY SO FAR

Judith West has resigned her position, as advertising writer in a large department store, to marry Jim Overstreet, young engineer. Judith's friend, Vera, predicts that Judith will be back in the office in six months. Martin Craig, the employer, tells her she can come back any time. Judith resents these inferences against the probability of her marriage being happy. Although they planned to be married two weeks later, the two suddenly go off one night without telling friends.

CHAPTER VI

How much that ad failed to tell about Romance Cottage.

I shudder when I think of the families that had lived in that cottage and in so many other furnished houses we have inspected in the last two weeks. How unhappy, how discontented and quarrelsome they must have been, forced as they were, to dwell in such ugly, inharmonious rooms.

A dismal experience, this house-hunting. So intimate. For a house reveals so much that one would rather not know. You traipse through its rooms, peer into its cupboards, sniff into its closets and you go away with the hateful feeling that you have been tramping, hob-nailed, through the secret places of its landlord's soul.

"Let's buy a house," Jim said finally. "What's the use, anyhow, of paying a big rent when you can put it into a monthly payment on a house? A thousand down and in ten or fifteen years or so the house is yours."

It sounded like good logic to me, good business. But we mustn't plunge too deeply into debt.

"Let's go slow, Jim," I cautioned. "This will not be the last house we'll have. Let's buy something cheap and make it do for our first house."

"Oh, Judy; I hate anything cheap," he answered. "Let's get the best while we're buying. I want a home I can be proud of."

Jim is always saying that: "I hate anything cheap." It is the only standard which Jim applies to the worth of anything, and every woman knows that fitness counts more than money value.

Well, we have looked at dozens of houses, all kinds, all prices. But: "Too cheap," said Jim to all of them.

"Imagine, Judy, inviting dinner guests out to a house like that!"

"Well, what should they expect from a young couple starting out?"

I saw at once that I had got off on the wrong foot that time. Jim took it for a slam on his income; he makes $70 a week, but, gosh! I was making $60 myself and I didn't have very much left over.

"Not that you aren't making a darn good salary, Jim," I hastened to say, for I had given a nasty blow to his old Overstreet pride, "but I have a horror of getting into debt over our heads." Then I took his arm and with my face very close to his, I said laughingly: "I've heard it said, old dear, that financial troubles cause more divorces than any other single reason."

"I can't see any reason why we should have any financial troubles," he answered frigidly. "If two people can't live on my salary it'll be because there is something wrong in its management."

Slam for slam, eh? With great self-control I hid my amusement over this childish retort. You see, Jim and I have decided that I am to have charge of the cheque book, and that remark about bad management was meant to strike me.

"Go to it, old dear," I said to myself. "It's your money. Mortgage yourself for the next twenty years if you want to. Since you're too proud to let me work you'll have to meet the payments yourself."

That is why, when he fell so hard for the $15,000 house out on the boulevard, that I didn't say a word about its purchase.

"This is some place! Like it, Judy?" he raved.

It wouldn't have made a bit of difference whether I liked it or not. If he liked it, the house was as good as bought. So with the best grace possible, I answered: "It's beautiful, Jim."

And it was. A small replica of a Spanish villa done in pink stucco. The interior was finished in rough, natural-toned plaster. Great brown beams criss-crossed the ceiling; a similar brown beam made the top of the tiled fireplace.

In the kitchen there were shelves galore, to say nothing of every possible convenience to lighten housework. The hardwood floors, the shellacked and waxed linoleum on the kitchen floor would need very little attention. With electrical equipment—a toaster, an electric iron, a vacuum cleaner, electric floor polisher, housework would be almost a "parlor" job.

It was while I was looking out of the kitchen window that I saw the house next door. The most adorable place! A little white Colonial cottage, dolled up with green shutters and a fine, aristocratic doorway over which climbing roses had been trained.

The back yard was a dream: an old-fashioned flower garden guarded by flaunting pink and red and yellow hollyhocks.

I wondered who lived there. Whoever thy were, I decided, they would be charming people. Perhaps it would be worth buying this realtor's interpretation of a Spanish villa just for the privilege of living next door to that darling house and its, assuredly, fine occupants.

As for Jim, he was sold to the Spanish house as soon as he saw it. Why I couldn't work up any enthusiasm for it, I don't know; these big, bare-walled, arched places never did appeal to me. They are lovely to see, to visit when other people own them, but my dream-house was something like the little house next door—cozy and cuddly.

I was awakened from my pre-occupation with the old-fashioned garden by hearing Jim say:

"I'll take this house. I like it."

So "I," not "We!" Jim must learn to say, "We." He must learn to think in terms of two.

For just an instant I was irritated by that "I." Suppose I go in right now and say, before the astonished real estate agent and my flabbergasted husband: "No; I don't want this house. I don't like it."

Wow! Old Jim would have hit the ceiling. And yet I had every right to do it; my name, as well as Jim's would have to go on the dotted line; it was to be my home, too.

"Aw, what's the use?" I said to myself. "After all, it's his money that's buying it." . . . I simply can't get used to spending money that I haven't earned myself. All right to talk of a community bank account, but I've made my own money too long to be able to spend Jim's without a little pang of regret for that lost pay envelope. . . . Oh, well! I suppose I'll get used to not having my own."

"How about the price, Jim?" I asked when we were back in the hotel and Jim, with dozens of sheets of paper before him, was figuring up interest and trying to discover just how long it would take to pay off the debt.

"We can always afford the best, Judy," he answered. "Don't forget that."

And then he launched into a long discussion of bank mortgages and second mortgages, all that sort of thing. I didn't follow what he was talking about, but I have so much confidence in Jim's business ability that I didn't think it was exactly necessary to understand every single word.

"And don't forget Jim, it will cost a lot to furnish that house. A Spanish setting demands rich draperies, heavy massive furniture, expensive upholstery. You can't put hand-me-down stuff in a place like that."

"My dear girl, who's talking of hand-me-down stuff. Really, Judy . . ."

"But, Jim," I persisted., "Have you the slightest idea how much good furniture costs?"

"Now, Judy—please . . . "He went on with his figuring, as if I were some sort of annoying little insect buzzing in his hair. I received no more attention than that. But I was not to be daunted.

"Do you know that just an ordinary easy chair, not a grand one, either, but the sort you would put into a house like that, will cost over $100?"

At last he had to pay attention to the annoying little insect, if only to silence it.

"Judy, dear," he said, while he put his arm about me and drew me down to the arm of his chair, "Judy, dear, I've been saving up for this house ever since I met you, two years ago."

"Why the nerve of you!" I answered, pretending to be very coquettish. "You were as sure of me as all that, were you?"

"Sure? Why I knew all along that you would marry me sometime."

"Why, Jim Overstreet!" I answered. "Well, just let me tell you this, Mister: there were times when I wasn't so sure of it myself. . . . What do you know about that?"

All hokum, of course. A regiment of mounted police couldn't have kept me from marrying Jim Overstreet.

"You mean—you mean, Judy—there was somebody else?"

I shrugged my shoulders and lifted my eyebrows very mysteriously, the way Vera does. But my little ruse to gain my husband's attention had an effect that I hadn't dreamed of.

All at once his jaws got hard and set and he tightened his grip on my arm until it hurt.

"Tell me the truth, Judy; was there somebody else?"

(To Be Continued)

Local War Memorial Is Scene of Service

— Photograph by Chapman.

The above picture shows the Cenotaph at Parliament Square, just before the Armistice Day service there yesterday morning.

Women's Clubs and Societies

Bridge and Mah John Tea

Mrs. F. D. Little, "Highlands," Rockland Avenue, was hostess at a bridge party yesterday afternoon, with additional guests for tea, and will entertain again this afternoon with several tables of mah jong players. Those invited include: Lady Barnard, Mrs. Dunsmuir, Mrs. E. G. Prior, Mrs. Walter C. Nichol, Mrs. J. O. Grahame, Mrs. John Irving, Mrs. W. C. Todd, Mrs. J. M. Hedley, Mrs. A. W. Harvey, Mrs. C. P. Hill, Mrs. J. R. Totten, Mrs. F. W. Hartley, Mrs. Archer Martin, Mrs. A. W. Jones, Mrs. W. F. Burton, Mrs. C. C. Cator, Mrs. R. H. Pooley, Mrs. Rowley Heyland, Mrs. B. S. Heisterman, Mrs. C. C. Bennett, Mrs. White-Fraser, Mrs. T. S. Gore, Mrs. Alexis Martin, Mrs. P. S. Lampman, Mrs. R. G. Monteith, Mrs. Tilton, Mrs. H. J. Davis, Mrs. B. Wilson, Mrs. J. E. Wilson, Mrs. H. G. Wilson, Mrs. Luxton, Mrs. C. Holland, Mrs. C. J. Prior, Mrs. Thorpe-Doubble, Mrs. Armstrong, Mrs. Driscoll, Mrs. L. Davies, Mrs. . . . F. Payne, Mrs. M. Hills, Mrs. H. Paterson, Mrs. Hermann Robertson, Mrs. H. A. Ross, Mrs. W. J. Bowser, Mrs. J. A. Rithet, Mrs. A. T. Goward, Mrs. J. R. Grigg, Mrs. O. M. Jones, Mrs. J. W. Lennox, Mrs. A. D. Bechtel, Mrs. Crow Baker, Mrs. Ross Sutherland, Mrs. J. W. Troup, Mrs. C. E. Thomas, Mrs. D. J. Angus, Mrs. A. C. Flumerfelt, Mrs. Herbert Wilson, Mrs. C. F. Todd, Miss Galletly and Mrs. C. W. Rhodes.

• • •

Sidney Ladies' Aid

The Ladies' Aid of Sidney United Church held their regular monthly meeting at the home of Mrs. Homewood, Amelia Avenue, on Wednesday afternoon. There was a good attendance of members. The president occupied the chair and opened the meeting. The secretary, Mrs. Taylor, read the minutes of the previous meeting, which were adopted as read. Several routine matters were discussed and disposed of. A letter was received from Mr. and Mrs. D. Norbury, expressing their appreciation of the lovely gift which was presented to them by the Ladies' Aid, members of the choir and congregation of the United Church. The recent concert held under the auspices of the Ladies' Aid in the auditorium was reported to have been a financial success. Ways and means of raising money were then discussed, but no definite conclusion arrived at. The meeting then adjourned for tea, which was served by the hostess. Meeting next month at the home of Mrs. Douglas, East Road, will be for the election of officers for the ensuing year, the newly elected officers not to take office, however, until the following month.

• • •

Church Guild Meeting

The regular fortnightly meeting of the Ladies' Guild of St. Mary's and St. Stephen's churches was held on Thursday afternoon at the home of Mrs. A. E. Hole, Clarke Avenue, Brentwood, with twelve members present. The annual sale of work will be held at "Woodlands," Saanichton, by the kindness of Mrs. Sceats, and will take place on Wednesday, November 23. There will be stalls of plain and fancy sewing, home cooking, candy, an "Old Curiosity Shop," a lavender booth, Christmas tree, etc., which will be presided over by the various members. After the meeting tea was served by the hostess, assisted by Mrs. Harding and Miss Maber. The next meeting will be held at the home of Mrs. Styan, Keating, on Thursday, November 17.

• • •

Make Presentation

Dr. O. M. Jones Chapter, I.O.D.E., assembled at the Bank Street School on Monday afternoon to present to the children's library a set of Dent's Canadian History and a copy of Canadian Folk Songs. The ceremony opened with the singing of "O Canada." Mrs. Ellis, the regent, made the presentation and spoke a few words to the children. Miss Patterson, principal of the school, thanked the Chapter on behalf of the pupils, who afterwards sang a number of their school songs for the visitors. At the monthly meeting of the Chapter a vote of sympathy was passed to Miss A. B. Cooke in her recent bereavement.

• • •

Ladies' Aid Activities

The Ladies' Aid of Fairfield United Church will hold its annual sale of work on Wednesday, November 23, in the Fairfield Church Schoolroom. The sale will be opened at 2:30 p.m. by Mrs. W. J. Pendray. On Friday, November 25, Mrs. Georgina Watt, contralto, will give a recital in the Fairfield Church, assisted by Miss Dorothy Morton, gold medalist, pianist, and Mrs. M. Matthews, accompanist. The recital is being sponsored by the men's association of the church, and a large number of prominent musicians have already signified their intention of being present.

• • •

Annual Bazaar

The Ladies' Aid of the Fairfield United Church will hold its annual bazaar on Wednesday, November 23, in the schoolroom of the church, Moss Street and Fairfield Road. The bazaar is to be opened at 2:30 p.m. by Mrs. Pendray, Sr. The stalls comprise fancywork, aprons, candy, home cooking, and many beautiful articles have been prepared. Afternoon tea will be served.

• • •

Volunteer Club

The Volunteer Club will hold a sale of fancywork and useful home-made articles at the residence of Miss Amy Conyers, Port Street and Carberry Gardens, this afternoon, from 3 to 6 o'clock, in aid of the Protestant Orphanage. Home-made candy will be sold and tea served.

• • •

Silver Tea

A successful silver tea was held at the home of Mrs. Cave, 708 Admirals Road, on Thursday by the Loyal True Blues. The drawing for the child's knitted suit took place and was won by Miss O'Connor, of the Nurses' Home, Jubilee Hospital, with ticket No. 445.

• • •

Military Five Hundred

A military five hundred and bridge drive will be held in St. Mark's Hall under the auspices of the W.A. on Wednesday, November 16, at 8 p.m. Good prizes and refreshments will be provided.

• • •

Lake Hill Sale

A successful sale of work was held at the Lake Hill Community Centre on Wednesday. A large crowd was in attendance and the various stalls and booths were busy until all the articles were disposed of.

• • •

Sale of Home Cooking

The members of the Ladies' Guild at Shelbourne Street Hall will hold a sale of home cooking and serve afternoon tea on Wednesday, November 16, from 3 to 6 o'clock. There will be a musical programme.

• • •

Pythian Sisters' Tea

Pythian Sisters, Island Temple, No. 8, will hold a sale of work at the home of Mrs. White, 464 Kingston Street, on Wednesday, November 16, from 2 to 6 in the afternoon. Tea will be served.

• • •

Local Council of Women

The regular meeting of the Local Council of Women will be held in the Conservative Rooms, Campbell Building, on Monday, November 14.

BOYS' PARLIAMENT MACHINERY BEGUN

Returning Officer Named for Victoria Area by Victoria Boys' Work Board

The monthly meeting of the Victoria Boys' Work Board of the Religious Educational Council of Canada, was held at the Y.M.C.A. last night. The newly-elected officers for the year were as follows: Chairman, A. R. C. Hebden; vice-chairman, Vivian Shoemaker; secretary, Edwin Cliff; treasurer, Leonard Nicholls; chairman of the Boys' Parliament Committee, W. T. Straith.

It was decided to organize a mentors' club, to meet on the second Friday in each month with the Boys' Work Board.

The Board decided to indorse the Boys' Parliament three C's campaign, namely, clean speech, clean habits and clean athletics. The co-operation of all boys' group leaders of Victoria City and district churches will be sought by the Board.

The forthcoming arrangements for the annual Boys' Parliament were discussed. Mr. Vivian Shoemaker was appointed district returning officer. Candidates for members for the Boys' Parliament must be registered with Mr. Shoemaker at the Y.M.C.A. by November 15 to be eligible for election.

The voters' list must be registered with the provincial secretary of the Boys' Work Board in Vancouver by the same date.

The Boys' City Council for Victoria District will commence its Fall activities next week and a programme of interest to all Tuxis and Trail Ranger boys is being arranged.

Winnipeg Civic Election

WINNIPEG, Nov. 11.—Thirty-six candidates were nominated today to contest the twenty vacant seats in the new city council and school board. The municipal election will be held on November 25.

The fight for the mayoralty was definitely reduced to a straight two-candidate contest through the last-minute withdrawal of two prospective entrants. John Queen, Labor M.L.A. for Winnipeg, and Colonel Daniel McLean, former alderman, were the only candidates nominated for the mayoralty.

There were nineteen nominations for ten aldermanic seats and fifteen for the school board vacancies.

Well-Regulated Bowels Assurance of Good Health

Constipation Must Be Overcome

Those fortunate people who have proved the value of Dr. Hamilton's Pills know that these little pills get you in the habit of performing a certain function at a certain time, and therby restore normal conditions. Dr. Hamilton's Pills are the best because they help nature help herself. Dr. Hamilton's Pills keep the stomach strong, digestion good, blood pure, complexion clean, spirits bright and happy. Price, 25c at all dealers. (Advt.)

Meet me at the Big Four Rugby Dance, November 18. Alexandra Ballroom. Tickets $1.00.

MITCHELL & DUNCAN

RED TAG SALE

STORE OPENS AT 9 A.M.

"SENSATION POTTERY"

We still have a few pieces left of this exceptional "Red Tag" Bargain—Fern Dishes, Flower Vases, Bowls, etc. Regular prices from $1.50 to $2.25. Sale, each ..... 69¢

See Our View Street Window

LADIES' UMBRELLAS

The latest designs and styles, in brown, navy blue, green, purple and black; fitted with fancy handles.

Reg. $4.75. Sale, $2.95
Reg. $6.00. Sale, $3.65
Reg. $8.25. Sale, $4.95
Reg. $9.75. Sale, $5.95
Reg. $12.75. Sale, $8.95

MISSES' OR GIRLS' FANCY CHOKERS

Your choice of three colors—white, pink and amethyst. Each choker fitted with clasp. These are exceptionally nice and would make an ideal gift. Regular $2.50 each. Sale Price, each ..... 99¢

A Small Deposit Reserves Any Article Until Christmas

Mitchell & Duncan, Ltd.

JEWELERS

Cor. Government and View Sts. Phone 675

Christmas Sailings

CANADIAN NATIONAL RAILWAYS

SPECIAL SERVICE TO SHIP'S SIDE

Lv. Vancouver 9:50 p.m.	Steamer	To
November 21	LETITIA	Glasgow
November 21	REGINA	Liverpool
November 29	ANTONIA	London
November 29	PENNLAND	Plymouth
December 5	ATHENIA	Glasgow
December 6	ASCANIA	London
December 6	BALTIC	Liverpool

First Two Steamers Sail From St. Lawrence Ports
The Balance From Halifax

This through service, arranged for your convenience, eliminates delays and expense and insures best of service and attention.

For Full Particulars and Tickets, Apply

CITY TICKET OFFICE
911 Government Street Telephone 1242

CANADIAN NATIONAL

The Largest Railway System in America

Week-End Specials

Complete Bed Outfit

Heavy Continuous Post Bed with solid steel centre panel, guaranteed no-sway coil spring and felt mattress. Special, complete **$29.25**

See other outfits from $21.50.

Heaters at Special Prices

Airtight style. Special at $3.00, $3.50 and $4.25

Extra heavy airtight heater, lined; full nickel trimmings **$13.75**

Open Heaters

Front opens up to give the appearance and comforts of an open fireplace, yet can be closed and left with safety. Extra heavy. Special for only **$14.75**
Extra size for only $17.75

Radio Table

16 by 30 top, with shelf below for batteries; very strongly made, walnut finish. Sale price **$6.90**

Chesterfield Table

Top 16 by 42, in solid walnut, with handsome turned legs and stretcher bar. Sale price **$24.75**

Terms Without Interest.

$34.75

Solid Walnut Tea Wagon

A handy piece of furniture in any home. Has two drop sides, removable tray with glass top, rubber-tired wheels and one drawer for silverware. A special at this price.

A Chesterfield for Christmas

Our Chesterfields are making a strong appeal to the home lover. Chesterfields from $59. Complete suites from $128, made in our own workshop, fully guaranteed. Large choice of tapestries, mohairs and silk covers. Terms arranged without interest. Order now for Christmas.

McLintock's Pure Down Quilts

From Barnsley, England, at Reduced Prices

Full bed size, satin border, ventilated; all colors. Sale **$15.90**

Extra size, super-quality, satin border, ventilated; all colors. Sale **$24.75**

Extra size, all satin-quilted borders, super-quality, ventilated; all colors. Sale **$28.25**

Yorkshire Blankets

Superior quality, pure wool, heavy weight and full size. Special, per pair **$11.90**

Standard Lamps, with Silk Shades, $19.75

Shades are made of georgette, silk lined and bullion fringe; stands are polished birch in walnut finish with weighted base; wired complete. While they last, shade and stand, complete **$19.75**

Standard Furniture Co.

Terms Without Interest **719 Yates** Terms Without Interest

Many big jobs are held by men who don't know or give a darn what men will wear this Fall.—Kitchener Record

Society and Women's Affairs

Personals, Parties Visitors

Kitchen Shower

Miss Annie MacKenzie and Miss Mabel Henry were joint hostesses at a kitchen shower in honor of Miss Hazel Anderson, whose marriage takes place the latter part of November. The decorative scheme was carried throughout the rooms in mauve and yellow. The supper table was centred with a basket of yellow chrysanthemums. The guests were Miss Hazel Anderson, Mrs. R. A. Anderson, Mrs. L. A. Young, Mrs. P. J. Sinnott, Miss Elsie Jenkins, Miss Dulcie Jenkins, Miss Muriel Banfield, Miss Nellie Wise, Miss Lal O'Neil, Miss Alma Peatt, Miss Sadie Strange, Miss Kay Preston, Miss Gwene Maynard, Mrs. Creffield, Miss Nellie Dean, Miss Lena Butterfield, Miss Ruth Tripp, Miss Fanny Washington, Miss Margaret Kermode, Miss Phyllis Williams, Mrs. A. Ball, Miss Beatrice Porter, Miss Iona Porter, Miss Grace Henry, Mrs. D. A. Henry.

• • •

Tea Hostess

Mrs. Frank Gregory entertained at tea on Thursday and Friday afternoons at her home, 123 Wellington Avenue. The rooms were beautifully decorated with bronze chrysanthemums. Mrs. T. J. Arnall presided at the tea urn. Those invited were: Mrs. T. J. Arnall, Mrs. J. Clark, Mrs. W. A. Cameron, Mrs. Ben Davies, Mrs. H. Elworthy, Mrs. W. Gropp, Mrs. W. Garrard, Mrs. Charles Grimm, Mrs. Maris Hale, Mrs. Hartnell, Mrs. E. Hetherington, Mrs. G. Johnston, Mrs. G. Johns, Mrs. Herbert Kent, Mrs. Art Kerr, Mrs. W. A. Luney, Miss Edna Luney, Mrs. L. M. McClellan, Mrs. C. C. Paxton, Mrs. H. K. Perry, Mrs. H. R. Taylor, Mrs. P. T. Walls, Mrs. S. Youlden.

• • •

Hold Reception

Captain and Mrs. J. C. Banks held a reception on Wednesday evening at their home, 847 Craigflower Road. Pink and white chrysanthemums were used in decorating the tea table. In the centre was a beautifully decorated wedding cake, and at each end of the table were pink candles in silver sconces. Those assisting in serving refreshments were Miss H. Anderson, Mrs. F. W. Banks (Vancouver), Mrs. J. J. Pilgrim, Mrs. R. Cruickshanks. The guests attending the reception were Rev. and Mrs. H. J. Armitage, Mr. and Mrs. D. W. Hanbury, Mr. and Mrs. R. Anderson, Mr. and Mrs. F. W. Banks (Vancouver), Mr. and Mrs. J. Pilgrim, Mesdames P. Sherratt, R. Steele, J. C. Dodd, J. R. Collister, D. A. Henry, J. Walton, W. Roach, E. E. Stuart, Misses G. Henry, M. Henry, and Mr. Sid Sherritt.

• • •

Here from Mexico

Mrs. T. W. Cavers and daughters, of Eastern Mexico, are visiting their relatives, Mr. and Mrs. Harry Davy, 244 Cross Street. Mr. and Mrs. Cavers report a delightful trip in their car, having driven over 3,000 miles. Mr. Caver has been managing a large copper concern in Mexico for some years and has now accepted a position with the Granby Mining, Smelting & Power Conipany at Anyox, B.C.

• • •

Host at Dinner

Prior to attending the Military Institute's ball in Vancouver, Colonel J. P. Fell entertained at a dinner party, when his guests included General and Mrs. J. A. Clark, Mrs. George Kidd, Mrs. Jan Cherniavsky, Miss Clara Malins, Colonel Reginald Chaplin, Major Selden Humphreys and Mr. Victor Whittall.

• • •

Returns to Kelowna

Miss Margaret Black, who has been visiting at the home of Mr. and Mrs. MacNaughton, of Gordon Head, has returned to her home in Kelowna.

• • •

Guest at Dinner

Miss Peggy Hodgins was the guest of honor at a dinner party given by Miss Dorothea Sweeny in Vancouver on Tuesday evening.

• • •

Engagement Announced

Dr. E. L. Garner, of Duncan, announces the engagement of his only daughter, Dorothy Robinson, to Mr. James Alexander Thomson, eldest son of Mrs. J. A. Thomson, Alexander Hill, Duncan. The wedding will take place on November 22 at the home of the bride's father.

• • •

Afternoon Party

Mrs. Arthur Kohl and her daughter, Mrs. F. B. Hammond, entertained with two tables of bridge and one of mah jong yesterday afternoon in their home on St. Patrick Street.

• • •

Montreal Visitor

Miss Emily Yates, of Montreal, arrived from Vancouver this week and is the guest of Miss Ogilvie, Beach Drive.

• • •

At Jordan River

Mr. and Mrs. James Baker and Miss L. E. Maynard spent Thanksgiving at Jordan River as the guests of Mr. and Mrs. D. I. Walker.

• • •

At Empress Hotel

Mrs. Josephine Wark and Miss Marjorie Littler are down from Sproat Lake, and are registered at the Empress.

• • •

From Honolulu

Mr. and Mrs. Stanley C. Kennedy arrived from Honolulu on the Aorangi yesterday, and are guests at the Empress Hotel.

• • •

From Vancouver

Among the Vancouver people at the Empress today are Mrs. S. F. Pierce and Mrs. McPherson.

Cowichan Bay News

A very pretty Autumn wedding took place on Thursday, when Rev. Owen Baker united in marriage Miss Edna Mary Dougan, daughter of Mr. and Mrs. Nathan P. Dougan, of Balsam Valley Farm, to Mr. George Owen Brown, of Courtenay. The bride was given in marriage by her father. Miss Mildred Dougan was bridesmaid and Mr. Watson Dougan supported the groom. The bride and groom left for a honeymoon to Victoria and the coast cities. On their return they will reside at Cowichan Bay.

• • •

Mr. Thomas Dutton and Miss Frances Dutton, of Vancouver, spent Thanksgiving with Mrs. Stewart, Cowichan Station.

Shirley News Items

Mr. A. F. Warder spent the Thanksgiving holiday in Victoria; also Mr. G. McQueen.

• • •

Mr. and Mrs. Ross, Miss Evelyn Ross and Miss Lamb have been visiting Mrs. Norval Milligan.

• • •

Most of the residents of Shirley, as well as the school children, attended the Armistice service at the Sooke Memorial last Sunday. Wreaths were laid on the Memorial by the Shirley Samaritans, branch of the Junior Red Cross, and by the Shirley Women's Institute.

Sidney Personal Items

Mr. Walter Lind, of the University of British Columbia, Vancouver, spent the holiday weekend visiting his parents, Mr. and Mrs. J. Lind, Beacon Avenue.

• • •

Mr. and Mrs. Thompson, of the East Road, have moved into the house recently vacated by Mr. and Mrs. H. Harrison.

• • •

Mr. and Mrs. Kirkpatrick, formerly of Vermilion, Alberta, have moved to Sidney and are guests at "Shore Acres," Mr. Kirkpatrick being now in charge of the hardware department of the Sidney Trading Company.

• • •

Mr. and Mrs. J. Adams, of Portland Island, were visitors in Sidney on Saturday.

• • •

Mr. and Mrs. Anderson and family, formerly of Okanagan, are taking up residence on the East Road in the house recently vacated by Mr. and Mrs. Thompson.

• • •

Mr. Billy St. Louis, of McQuire, B. C., is making an extended visit to friends in Sidney.

• • •

Rev. T. M. Hughes is spending a few days in Vancouver officiating in the opening of the new Anglican Theological College at Point Grey.

Fashion Fancies

By Marie Belmont

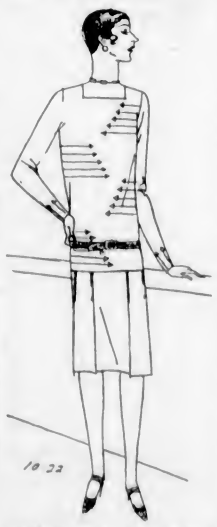

Stitching to give the effect of arrows with embroidered heads is effective on this blouse of jersey.

The neck is square and the sleeves are plain except for the arrows at the cuffs.

A separate skirt of the jersey has plaits. A belt of leather is worn below the normal waistline.

Old Chinese
ECZEMA REMEDY
For External Use Only
For centuries a sure relief for Eczema, Itch, Pimples, Ulcerated Legs and any skin disease. No matter how long or how bad. Give it a trial. On Sale Only at
1561 GOVERNMENT ST.

GRAHAM'S CORN SOLVENT
Removes Corns, Bunions and Callouses quickly or money refunded.
MacFARLANE DRUG CO.
Agents
Cor. Douglas and Johnson

Talented Sisters Are Here

The Misses Constance and Margaret Izard, who will give a concert in conjunction with the Arion Club on November 15, at the Royal Victoria Theatre. They are visiting their brother and sister-in-law, Mr. and Mrs. E. W. Izard, Arundel Avenue.

Bevan Personal News

Mrs. Johnson, of West Vancouver, returned to her home on Wednesday after spending the past ten days with her daughter, Mrs. T. W. Carlisle.

• • •

Mr. Len Harding returned on Wednesday after spending a most profitable time at the Pacific Coast Loggers' Association convention at Tacoma.

• • •

Mr. Harold Grant has again returned to Valdez Island to take charge of the construction work for the Comox Logging Company.

• • •

Mr. J. Boomer has left Bevan for Menzies Bay, where he will reside in future.

Miss Macdonald Is Visitor in Toronto

TORONTO, Nov. 11.—"Cornelia," writing in The Telegram, says:

During the residence in Toronto of Sir Hugh Poynter, Toronto audiences who heard his wife's varied addresses learned much of the romantic Macdonald family, whose four sisters wedded Kipling's father, Baldwin's father, Burne-Jones and Sir Edward Poynter.

Toronto has recently been visited by a most interesting guest, Miss F. Macdonald, M.B.E., F.R.G.S., whose father was the brother of these famous sisters. She tells an amusing story of the first journey of Canada's recent visitor, Premier Baldwin.

According to an old wives' tale, if a child is to rise in the world, it must make its first journey upstairs and not down. So it was that an old nurse in the Baldwin household begged to be allowed to take Master Stanley Baldwin from the room in which he first saw the light of day. She carried him up flight after flight of stairs, as high as she could go, then, not being content, she placed a chair on a table, climbed up on it, and held the tiny infant aloft.

"And if she could see him today she would be sure that first journey was responsible," concluded Miss Macdonald with a smile.

In talking of her famous aunts in their girlhood home, Miss Macdonald said:

"It wasn't only their beauty—for they undoubtedly had beauty—but it was their mental qualities. Burne-Jones married my Aunt Dorothy when she was sixteen, and when they had nothing in the world but five pounds and a wooden dining table around which their grandchildren still gather." Her Aunt Ethel became the first Lady Poynter, Aunt Louise became Mrs. Baldwin, and Aunt Alice, Mrs. Kipling. "Aunt Alice was a remarkable woman," declared her niece. "In fact I don't know of anything she couldn't do."

Family Wiped Out

KING CITY, Mo., Nov. 11.—A family of three was wiped out here today when W. H. Allen, fifty-seven, a farmer, killed his wife and twenty-year-old son with a claw hammer and shot himself. Coroner C. W. Whitely, of Albany, said tonight that depression over financial troubles caused the tragedy.

U.C.T. Big Four Rugby Dance, Alexandra Ballroom, November 18. Tickets $1.00. Ozard's Seven-Piece Orchestra.

Island Women Are Active in all Institute Plans

STRAWBERRY VALE

The members of Strawberry Vale Women's Institute will hold a sale of home cooking in the basement of David Spencer, Limited, this morning. Members are asked to send their donation to Mrs. Williams and Mrs. Jones, the conveners. The new hall will be opened at 7:30 p.m. on Tuesday, November 15. A good musical programme has been arranged and a cordial invitation is extended to everyone in the district.

SHIRLEY

The regular monthly meeting of the Shirley Women's Institute will be held on Saturday afternoon, November 12, at 3 o'clock, at the schoolhouse. There are various matters of business to be discussed, and it is to be hoped there will be a good attendance of members.

Presentation Made

At the last Saturday social of the Burnside Lawn Bowling Club, Mr. James Renfrew, president, announced the pending loss to the club of one of its most experienced players, Mr. J. M. Boyd, who has been resident in Victoria for the past fifteen years and who is leaving to take up a position in England. Mr. Boyd was one of the prime movers in the formation of the Burnside club.

Before coming to this province, Mr. Boyd had won championship honors in his home country. He has been champion of the Victoria club of the Burnside club, and of the Island, and his name inscribed on the Civil Service Peace Cup will prove a lasting evidence of his sojourn on this Coast.

Mr. Renfrew, on behalf of the Burnside club, presented Mr. Boyd with a handsome pipe, on the case of which were inscribed sentiments of esteem.

Mr. Boyd, in accepting the token of friendship, expressed very kindly feelings for all his comrades of the green.

Mr. Boyd, who was for many years an accountant with F. R. Stewart & Company, and who is at present an auditor with the Provincial Government, leaves in a few days for London, England.

Weddings

WILSON—SIBBALD

A wedding of interest locally took place quietly in Govan Parish Church, Glasgow, Scotland, on Monday, October 24, when Rev. George Duncan, D.D., united in marriage Mary Douglas, elder daughter of Mr. and Mrs. A. Sibbald, "Woodside," 1142 Topaz Avenue, Victoria, and Mr. Charles Liddell, formerly of this city, elder son of Mr. and Mrs. C. Wilson, Craigerne Lodge, Peebles, Scotland. The bride was becomingly attired in a dress of bois de rose georgette with hat to match, and carried a bouquet of Ophelia roses, pink carnations and white chrysanthemums. After the wedding breakfast the couple left for Crieff, Perthshire, where the honeymoon is being spent, and on their return will take up their residence at 104 Inverisk Road, Musselburgh, Scotland.

To Choose Convener At Special Meeting

At the regular Autumn meeting of the Graduate Nurses' Association of British Columbia, held in Vancouver, on October 29, Miss McLeay, elected convener of the private duty committee in April last, tendered her resignation on account of ill-health. A special meeting of all private duty nurses has been arranged for 8 p.m., Monday, November 14, at the Vancouver General Hospital Nurses' Home for the purpose of nominating a convener to fill the vacancy made by Miss McLeay's resignation. Every nurse interested in that branch of work is urged to be present if possible.

A new railway service permits travel between London and Assuan, Egypt, in five and one-half days, the first-class transportation and sleeper fare being about $250.

Dublin Students

DUBLIN, Nov. 11.—Shortly before Armistice hour today the body of students of Trinity College, Dublin, marched on the college green and started to sing "God Save the King." Another gathering displaying green and white emblems, struck up the "Soldiers' Song," a quaint medley of sound resulting. The police quickly restored order.

Klamath Lumber Mill

KLAMATH FALLS, Ore., Nov. 11.—George Long, Tacoma, general manager of the Weyerhauser Timber Company, reaffirmed here his company's intention to construct a mammoth mill with 160,000 feet per day capacity on the Klamath River, four miles south of Klamath Falls.

The plant will be built in the near future, Long said, although he refused to set a date.

Winnipeg Cenotaph

WINNIPEG, Nov. 11.—A design submitted by Miss E. Wood, of Toronto, in the competition for the Winnipeg memorial cenotaph, was awarded first prize, according to an announcement made today by the selection committee. A. H. Eable, also of Toronto, was second, and Gilbert Parfitt, of Winnipeg, third.

OVERSEAS CLUB

The m: ng of the Overseas Club will take place on Monday at 4 p.m. in the private dining-room of Spencer's. The speaker will be Dr. Cyril Wace.

Hudson's Bay Company.
INCORPORATED 2ND MAY 1670.

"Where Good Clothes Cost Less"

"Hudsonia" Suits and Overcoats

An Achievement in Men's Clothing Values

Here are styles, colors, fabrics and tailoring that are supreme. Every prominent style feature is embodied in Hudsonia clothing and the values are unsurpassed.

The Suits

Hudsonia Suits are carefully tailored by experts from fine English all-wool fast-color serge in navy and grey, also navy with stripe and many fancy English tweeds.

Come and see the smart new models in single and double-breasted styles for all types of men. Your model is here, whether you are stout, tall or medium.

With one pair trousers..... $27.50
With two pairs trousers..... $35.00

The Overcoats

Hudsonia Overcoats are shown in smart check tweeds and soft velour-finished overcoatings, in all the newest shadings. They are tailored with the genuine Hymo fronts that will not break or lose their shapeliness. Single and double-breasted models. All sizes.
Price..... $27.50

"Hudsonia" Overcoats for Boys

This is the young member of the Hudsonia family for "Dad's Lad." "Hudsonia" Boys' Coats are well made in heavy weight tweeds in grey and fawn and blue nap fabrics in all the snappy raglan and set-on sleeve models, with plain or half belts.

Sizes 3 to 8 years $10.00 — Sizes 9 to 12 years $12.50 — Sizes 12 to 17 years $15.00
—Main Floor, H.B.C.

Boys' Long-Trouser Suits

A Special Value at $12.75

The boys are sure to like these smart tweeds in brown with grey shades and all the new single and double-breasted models, "just like Dad's," and vests and long trousers with cuffs that are shaped and tailored for boys, 8 to 16 years old. Have the boys try these on today. Price, all at

$12.75
—Main Floor, H.B.C.

Men's and Boys' Winter Underwear

Penman's Unshrinkable Wool Underwear for men. Soft Scotch finish, medium weight, just right for Victoria Winters. Shirts or drawers, per garment..... $1.75

Boys' Winter Weight Hatchway Buttonless and Troubleless Combinations, elastic rib, perfect fitting. Sizes for boys 6 to 14 years.
Per suit..... $1.95
—Main Floor, H.B.C.

Saturday Special in Men's Shirts

About Two Hundred Men's Negligee Shirts in striped and plain percales, all with separate soft collars to match, double cuffs, coat style. These shirts are of splendid quality and the regular prices are up to $1.95. Special at 1.49
—Main Floor, H.B.C.

"I do better work when you feed me on" NANAIMO WELLINGTON COAL
No Clinkers
Low in Ash
Uniform Heat
J. KINGHAM & CO. LIMITED
1006 BROAD ST. PEMBERTON BLOCK
"OUR PRICE 100 20 SACKS TO THE TON 100 LBS TO THE SACK"

Have your eyes examined at
Norman G. Gull Ltd.
1108 DOUGLAS ST.
PHONE 7099

TODAY, COPAS & SON ARE SELLING

Nice California Prunes, good size (60-70's) 25-lb. box	$1.95
Malkin's Orange Marmalade, 4-lb. tin	48c
Red Arrow Soda Biscuits, large pkt.	20c
Fresh Roasted Coffee, lb.	45c
Gold Coin Potatoes, 100-lb. sack	$1.25
Fresh Ginger Snaps, lb.	15c
Aylmer Sweet Corn, 2 cans	25c
Squirrel Peanut Butter, in bulk, lb.	15c
Clark's Tomato Soup, 3 cans	29c
Fresh Lawndale Creamery Butter, lb.	44c
3 lbs.	$1.31

Fresh Fruit and Vegetables of All Kinds
Just Phone 94 or 95—We Will Deliver Your Order
COPAS & SON Anti-Combine Grocers
CORNER FORT AND BROAD STREETS

Is Your Coke Fuel Giving Satisfaction?

Many people are obtaining the greatest satisfaction from their Coke Fuel.

In your case, perhaps, it is different.

If so, please tell us about it. The chances are we can remedy matters by a very few words of explanation and thus add you to the number of satisfied users of coke fuel.

If You Have Never Tried Coke Fuel

Now is the time to begin—right at the beginning of the heating season.

At $7.50 a Ton

You cannot have a better solid fuel for Your Furnace And Open Fireplace

Absolutely Safe and Smokeless

Clean and Light to Handle

"The Most Heat for the Least Money"

Ask for instruction card when you put in your order.

COKE SALES

BRITISH COLUMBIA ELECTRIC RAILWAY CO.

Phone 123 Phone 123

$100.00 In Cash Prizes

For Boys and Girls of Victoria and vicinity, between the ages of eleven and sixteen, for letters of not more than 300 words on

"Why the Laundry Should Do My Washing"

PRIZE OF $50 FIRST
PRIZE OF $30 SECOND
PRIZE OF $20 THIRD

Mail letters to the Letter Contest Judges, New Method Laundries, Ltd., 943 North Park Street, before November 15.

The winners of the Victoria Contest will have the honor of having their letters sent on to the $50,000 International Contest, which closes December 1st.

Those desiring further information, please phone.

Phone 8080

Continuous Clarification System Used
Pantorium DYE WORKS
Fort and Quadra Sts. Phone 2304
Try the Victoria Service—There's None Better

ANNABELLE BEAUTY SHOPPE
Gordon's, 739 Yates Street
Phone 568
Try Our Marcel Special 8-12 50c

MARCELLING 50c and 75c With or Without Curl
FIRTH BROTHERS
No Appointment Hairdressers
109 Fort Street

Strain's LIMITED
Successful Eye Examinations BY AN Experienced Optometrist
1241 Broad St. Phone 5351

Fully 700,000 more tons of motor ships are being constructed in the world than a year ago.

Hudson's Bay Company.

INCORPORATED 2ND MAY 1670.

Other Stores at Winnipeg, Yorkton, Saskatoon, Edmonton, Calgary, Lethbridge, Nelson, Vernon, Kamloops and Vancouver

Save $50.00 on a 5-Tube Radio

This is your last chance to procure one of our special 5-tube Victor Northern Radio Sets at a big saving. Only ten of these machines are left. They are complete with all equipment necessary to operate, including five tubes, three B batteries, 1 C battery, 1 A battery, 1 speaker and full instructions. Regular price, $150.00. Now priced, complete at **$99.75**

Special easy payment terms are offered; $25.00 down and $9.00 per month.

—Lower Main Floor, H.B.C.

Children's Wheel Goods at Special Prices

H.B.C. Special Wagon
This well constructed, easy steering coaster wagon has a roomy box, 36 x 15 inches, 8-inch rubber tired Dix wheels, and is complete with brake. Price **$7.95**

25 Pedal Kiddie Cars
These cars have Dix rubber tired wheels, with pedals, and are splendid value for **$3.75**

Special Automobile, $8.50
Ford Automobile, painted red; rubber tired wheels. Special at **$8.50**

Doll Sulkies, Cabs and Tricyclea
Doll Sulky. Prices..... **$1.90** and **$2.50**
Doll Cabs. Prices..... **$4.95, $5.75** and **$8.50**
Rubber Tired Tricycles. Prices, **$4.50, $5.50** and..... **$5.98**

—Lower Main Floor, H.B.C.

Special Sale of House Furnishings Continues

Stocks must be reduced to make way for Toytown. Hence these special bargain prices.

FURNITURE

3-Piece Chesterfield Suites
The suites are in a good design and are very comfortable, being covered in tapestry, with loose spring cushions and soft spring backs. Special Price, **$169.00**
Or $16.90 cash, balance in nine monthly payments.

Easy Chairs
Well made large upholstered chairs, covered in tapestry, with loose spring cushioned seats. Sale Price **$45.00**
Or $4.50 cash, balance in nine monthly payments.

Floor Lamp Stands
The effect of the slender metal shaft in polychrome finish and neatly designed is very pleasing. Regular $7.95. Sale Price, **$5.50**

Floor Lamps Complete
This floor lamp has an ornamental metal shaft, with long silk cord pulls and an attractive shade in rose color. Regular $25.00. Sale Price **$16.50**

Floor Lamps With Beaded Shades
The fancy metal shaft supports a hand decorated crystalline beaded shade, the whole forming a pleasing design. Regular price, $32.50. Sale Price..... **$22.50**

Extension Bed Couches
Simmons Steel Frame Couches, with cretonne covered double pad. Makes a double bed when open. Sale Price..... **$12.95**

Feather Pillows
Fine Quality Pillows of soft new feathers, covered in attractive art tickings. Size 21 x 27 inches. Regular $4.50 value. Sale Price, each, **$2.95**

—Fourth Floor, H.B.C.

FLOOR COVERINGS

Feltol Floor Covering
There is an excellent range of patterns from which to choose in this 6-ft. wide waterproof felt base floor covering. Price, per square yard ..... **45¢**

300 Yards of Inlaid Linoleum
This is the best and most reliable of all floor coverings for hard use. The patterns go right through to the canvas back. Regular, per square yard, $1.85. Sale Price, square yard, **$1.59**

25 Axminster Hearthrugs
These are heavy deep pile Axminster Rugs, with fringed ends. Size 27 x 54 inches. Special at, each **$2.75**

Wilton Rugs at Remarkable Reductions
These fine quality worsted Wiltons come in nice designs and colorings, and are wonderful value.

Sizes	Prices
6 ft. 9 in. x 9 ft.	**$33.50**
9 ft. x 9 ft.	**$45.00**
9 ft. x 10 ft. 6 in.	**$55.00**
9 ft. x 12 ft.	**$59.00**

—Third Floor, H.B.C.

DRAPERIES

Gauze Silk Nets and Silks
These materials in silk gauze and nets are arranged to be a very special bargain at the low price. Regular, per yard, 85c. Special, per yard ..... **59¢**

Colored Madras
This 36-inch Madras come in an excellent range of colors that are rich and beautiful for side drapes. Price, formerly, per yard, 98c. Now, per yard ..... **59¢**

Double Width Hand Blocked Cretonnes
There is remarkable value in these exquisite designs, only obtainable in these better grade hand blocked cretonnes. Regular prices to $3.95. Special **$2.98**

Oil Opaque Window Shades
These best quality sand colored window shades, mounted on Hartshorn rollers, are complete with fixtures for, regular, each, $1.35. Special, each ..... **85¢**

—Third Floor, H.B.C.

Exceptional Coat Values For Today's Shoppers

New Fur-Trimmed Coats in the Season's Newest Colors

You will be interested in the new styles in pinpoint wool, velour and fancy plush, with side trimmings and soft crushable collars. Many are trimmed with moufflon and new beaver. Choose from the season's preferred shades; sizes 16 to 40.. **24.95**

Fur-Trimmed Coats of Fascinating Smartness

These fashionable coats are fashioned in suedine, pinpoint and velour, with shawl or mushroom collars of moufflon, twin beaver and thibetine with cuffs to match. They show fascinating pin tucks, side pleats, etc. Choose from the season's favored shades and black. All sizes. Price..... **29.50**

New Tailored Coats With Long Fur Collars

These are fashioned in crushed plush, marvella, needlepoint, suedine and velour, tailored on the newest line with long collars of rich furs, some extending to the hemline, and having cuffs to match. They feature novelty side trimmings, draped fronts and buckle fastenings. All new shades, also navy and black. Sizes 16 to 44. Price.. **39.50**

—Second Floor, H.B.C.

New Metallic Hats

A Special Value at $5.95

A very choice assortment of about fifty hats, no two alike—each model a note in smartness. Included are hats of silver and gold combined with black or bright colors. They are finished with jeweled pins and pleatings of ribbons. An outstanding value at..... **$5.95**

—Second Floor, H.B.C.

Two Popular Values in Silks

36-Inch Silk Crepe Marocain
These are rich silk fabrics for afternoon and evening wear, in all wanted colorings: Chin Chin (opera mauve), baby rose, birch, ibis, cedar, crane, champagne (mellow glow), navy, and black. Per yard **$1.69**

36-Inch Shot Taffeta Silks
Dependable Shot Taffetas in the new two tone effects for evening wear. They are of beautiful supple quality that lends itself to the present style. Per yard **$2.50**

—Main Floor, H.B.C.

New and Fashionable Coatings

Fine Sedan Coating
This is the correct fabric for your new Winter coat, with that bright finish so much desired. All colors, including crane, Canton, vineyard, claret, Rosana, Mother Goose, beige, rose, navy and black; 54 inches wide. Per yard **$3.95**

Novelty Velour Coating
This is an inexpensive coating that will fashion into a cosy Winter coat, in subdued mixture effects of Chin Chin, wine, tan, brown, jungle and pansy. 54 inches wide, per yard **$2.50**

—Main Floor, H.B.C.

200 Pairs Scotch Wool Blankets

White Pure Wool Scotch Blankets in all wanted sizes. These are woven from thoroughly scoured yarns, whipped singly, and finished with blue borders.

Size 66 x 80 Inches. Per pair **$10.50**
Size 66 x 86 Inches. Per pair **$12.50**
Size 72 x 90 inches. Per pair **$13.95**
Size 80 x 100 inches. Per pair **$16.00**

—Main Floor, H.B.C.

The Latest Addition to Our Hosiery Family "Lady Hudson"

Full Fashioned Pure Thread Silk Hose at $1.50 Per Pair
There is outstanding value in this full fashioned hose, with wide hemmed top, long silk leg, strong lisle foot, high spliced heel, and now available in the following charming shades: Circassian, paloma, chaire, hoggar, naturelle, dorando, plaza grey and patio; also black. The sizes are 8½, 9, 9½ and 10. Price, per pair **$1.50**

—Main Floor, H.B.C.

60-Inch Indestructible Pearl Ropes

These are of unusually good value for gift or personal use, being fine lustrous pearls, evenly graded and well matched. Special **$1.49**

—Main Floor, H.B.C.

New Chubby Style Umbrellas

Come and see these interesting little umbrellas, with their good "Gloria" covers and dependable frames. You will be delighted with the splendid choice of smart handles, finished with the handy cord loops. The amber tips and smart handles give a distinctive note. Choose from green, mauve, brown or black. Price, each **$4.50**

—Main Floor, H.B.C.

Hollywood Boxes for Use and Beauty

Children's Hollywood Boxes
These oval-shaped prettily colored leatherette covered boxes, with their strong leather handles and safe clasps, will attract the children. The colors are green, red, tan and black. Each, **98¢**

Hollywood Boxes for Shopping
The popular shopping or overnight case is made from compressed fibre and leatherette, covered in shades of grey, tan, green, red and blue, chintz lined, and with inside pocket, leather handle and strong clasp. Price, each **$1.95**

—Main Floor, H.B.C.

Pretty Neckwear

Grouped for Quick Selling

The collection includes: Lace collar and cuff sets; silk moire collar and cuff sets; embroidered crepe de Chine collars, in pongee and monkey skin shades; vestees of lace and embroidered organdie; lace and georgette jabots. Values to $1.25. Each for ..... **69¢**

—Main Floor, H.B.C.

Feeling Fit in a Formfit

Regardless of where you may be or what you may be doing, your comfort and ease are assured by the perfect fit of a Formfit Girdliere. Let one of our graduate corsetieres show you how well they really do fit. There are models for every type of figure.

A Popular Model
Is one made from excellent quality silk striped fabric with four elastic sections over hips, grosgrain shoulder straps, with elastic adjustments, six garter supports. Sizes 32 to 44. Price **$4.95**

—Second Floor, H.B.C.

Rayon Silk Underwear in Popular New Shades

Rayon Silk Vests
These tailored vests are made in a good quality of Rayon silk, with opera top. They are shown in shades of peach, mauve, sunni, June rose, Nile green and pale blue. Also in white. Special, each, **$1.00**
Heavier quality vests are priced at **$1.25** and..... **$1.50**

Rayon Bloomers
This special line comes in shades of rose, flesh, Nile, orchid and opal blue. Special **$1.29**

Women's Winter Vests
These medium weight garments of fleeced knit cotton have the convenient shaped shoulders and short sleeves. Sizes 36 to 44. Price, each **$1.00**

Women's Winter Bloomers
These cosy garments are made in medium weight fleece knit cotton, plain or with Rayon stripe. Sizes 36 to 44. Priced at, each **$1.00**

—Second Floor, H.B.C.

An Excellent Value in Fugi Silk Blouses

Smartly Tailored Blouses in good quality Fugi silk, with high collar, long sleeves and link cuffs. Sizes 34 to 40. Special **$3.98**

—Second Floor, H.B.C.

New Coats for the Girls

Fur-Trimmed Coats for Girls 5 to 10 Years
Smart coats in velour, blanket cloth and tweeds; have large fur collars and new trimmings. Shown in beaver, sand, Storm King, pine needle and caramel. Price **$12.95**

Fur-Trimmed Coats for Girls 12 to 15 Years
Attractive styles in velour, suedine and pinpoint; mushroom or large shawl collars, in light or dark furs. Shown in gull, caramel, forest, jockey, American Beauty and golden. Prices **$19.75, $22.50, $25.00, $29.50** and **$32.50**

Navy Chinchilla Coats
These coats are suitable for girls or boys, being made in the double-breasted style, with inverted pleat in back and half belt. Sizes 2 to 5 years. Price **$7.95**

50 Smart Little Hats For Girls

Many styles to choose from—poke brims, rolled-up brims, plain and shirred; all bright Winter colors, some in two-tone combinations with trimmings of ribbon, flowers and novelty pins. $2.50 value for **$1.95**

Children's Seasonable Oxfords

The children will get good wear from these sturdy brown calf and patent leather Oxfords, with stout oak leather soles. They are made on a full nature shape last, and are easy and comfortable.

Sizes 8 to 10½. Price **$3.00**
Sizes 11 to 2. Price **$3.50**

—Main Floor, H.B.C.

Fireplace Curbs and Sets

Fireplace Curbs
These curbs are 4½ feet in length, and come in the antique copper finish. Special, ... **$2.98**

Fireplace Sets
There are only 25 of these fireplace sets, in antique copper and antique brass finish; four pieces to the set, shovel, tongs, poker and brush. Special, set, **$2.69**

—Lower Main Floor, H.B.C.

Specials in the China Section

52-Piece English Dinner Sets
Johnson's semi-porcelain, in a dainty blue border design, with centrepiece of birds and flowers and canary line on edge. The shapes are octagonal. 52-Piece dinner and tea service. Special at **$14.95**

China Cups and Saucers
Choose from these dainty china cups and saucers, in three floral border decorations. Ovide shapes. Regular 35c. Special at, each ..... **29¢**

English Dinner Sets
These sets come in one design only, and are made by Meakin's, Ltd., the design being in a cream body with a floral decoration of brick red and floral centre. A full 97-piece dinner and tea service, regularly $36.50. Special for **$29.50**

English Bulb Bowls
These bowls are in the quaint octagonal shapes, and in colors of green, blue, yellow and brown. Regular value, $1.00. Special, each ..... **79¢**
Regular 69c. Special, each **49¢**

—Lower Main Floor, H.B.C.

Today's Drug Specials

Household Chamois, special at, each ..... **59¢**
Motor Chamois, extra large size, for **$1.49**
Motor Sponges..... **49¢** and **83¢**
Sponge Bags, with side pockets at ..... **95¢**
Fitall Travelling Case, special at **$2.65**
Waterproof Bag for Bathing Suit and Towel **$1.49**
Ebony Hat Brushes, $1.00 value for ..... **49¢**

Oval Bath Soap, 15c value, 6 for ..... **55¢**
Old Brown Windsor Soap, 6 for ..... **27¢**
Vinolia Palm and Olive Soap, 6 for ..... **44¢**

Lion Tooth Powder, special at ..... **19¢**
Hinax Tooth Paste, 25c value for ..... **18¢**
Tooth Brushes, each..... **50¢**
White Pine Cough Mixture, **46¢**
Scott's Emulsion, large size at **$1.08**
Listerine, small size ..... **18¢**

Hot Water Bottle, 2-year-guarantee; a large sized bottle. A bargain for both price and quality **$1.49**

Drugs, Main Floor, H.B.C.

Fashionable Fur Trimmings

"Moufflon" Coat Trimming
Now showing in 3 and 5-inch widths. Colors include golden brown, striped golden brown, beige, silver, grey and platinum.
3-Inch width, per yard, **$5.50**
5-Inch width, per yard, **$9.50**

Blue Beveren and Chinchilla
This fascinating trimming now available in various widths.
1-Inch width **$1.25**
2-Inch width **$2.50**
4-Inch width **$4.75**

Natural and Mink Opossum
Now showing in 5-inch width. Price, per yard **$12.50**

—Main Floor, H.B.C.

Candy Specials

Pascall's Assorted French Creams, per lb. ..... **50¢**
Special Assorted Chocolates, per lb. ..... **43¢**
Orange and Lemon Crystallized Fruit Drops, per lb..... **25¢**
Neilson's, Cowan's, Tobler's and Baker's Chocolate Bars at, each ..... **19¢**
Chocolate Walnut Cream, per lb. ..... **45¢**

—Main Floor, H.B.C.

Have Your Eyes Examined

This should be the slogan of every thoughtful person these days, and who could do the examination more thoroughly than our experienced optical practitioners, equipped as we are, with the last word in sight-testing apparatus?

Special reductions are offered today on double vision glasses, with the added convenience of time payments.

—Mezzanine Floor, H.B.C.

H.B.C. Purity Food Supplies—Specials for Today

Call 1670

Finest Quality New Zealand Creamery Butter, per lb. ..... **46¢**
3 lbs. for **$1.35**
H.B.C. Seal of Quality Creamery Butter, per lb. ..... **45¢**
3 lbs. for **$1.32**
Pure Bulk Lard, per lb. ..... **20¢**
3 lbs. for ..... **58¢**

Finest Quality Alberta Creamery Butter, per lb. ..... **44¢**
3 lbs. for **$1.30**
Machine Sliced Ayrshire Roll, per lb. ..... **38¢**
Finest Quality Side Breakfast Bacon, per lb. ..... **43¢**
H.B.C. Seal of Quality Peameal Back Bacon, per lb. ..... **45¢**
Shamrock Brand Side Bacon, per lb. ..... **50¢**
Swift's Premium Side Bacon, per lb. ..... **58¢**
Prime Old Canadian Cheese, per lb. ..... **38¢**
Imported French Roquefort Cheese, per lb. ..... **65¢**
Kraft Canadian Cheese, per lb. ..... **38¢**
Sliced Baked Ham, lb. ..... **75¢**
Jellied Ox Tongue, lb. ..... **80¢**
Sliced Veal Loaf, lb. ..... **40¢**
Sliced Pressed Beef, lb. ..... **50¢**
Sliced Bologna, per lb. ..... **25¢**
H.B.C. Family Blend Tea, per lb. ..... **45¢**
H.B.C. Special Breakfast Tea, per lb. ..... **55¢**
3 lbs. for **$1.60**

Bakery Section Specials
Ormond's Molasses Snaps, packed in cartons containing about 1 lb. Special..... **17¢**
3 for ..... **50¢**
Rich Fruit Cake and Cherry Cake, freshly made in our own kitchen, per lb. ..... **47¢**
Delicious Fresh Fig Bars in 1-lb. cartons ..... **22¢**
Dollar Soda Biscuits, packed in wooden containers holding about 4½ lbs. Special at ..... **58¢**

H.B.C. Ceylon Broken Orange Pekoe Tea, per lb. ..... **65¢**
3 lbs. for **$1.90**
H.B.C. Freshly Roasted Pure Coffee, per lb. ..... **45¢**
Finest Quality B.C. Granulated Sugar, 20-lb. paper sack for **$1.50**
Quaker Canned Ripe Tomatoes, No. 2½ tin ..... **15¢**
3 for ..... **43¢**
Quaker Brand Canned Sweet Corn, No. 2 tins ..... **17¢**
3 for ..... **50¢**
Quaker Brand Early June Peas, No. 2 tin ..... **18¢**
2 for ..... **35¢**
Heinz Cream of Tomato Soup, per tin ..... **12¢**
3 tins for ..... **35¢**
Dishco Brand Sliced Singapore Pineapple, per tin ..... **14¢**
3 for ..... **40¢**
Libby's Moist Mincemeat in sealers, Special ..... **43¢**
New Season's Mixed Imported Peel, Special, per lb. ..... **31¢**
Sun-Maid Brand California Seedless Raisins, in bulk, per lb. ..... **14¢**
3 lbs. for ..... **40¢**
Sun Maid Brand California Seeded Muscat Raisins, at, per lb. ..... **14¢**
3 lbs. for ..... **40¢**
Fancy Quality Manchurian Shelled Walnuts, white pieces, Special, per lb. ..... **42¢**
Recleaned Australian Currants, per lb. ..... **14¢**
3 lbs. for ..... **40¢**
Choice Desiccated Cocoanut, per lb. ..... **18¢**
New Season's Pack Sunflower Brand Pink Salmon, No. 1 tall tin ..... **16¢**
3 tins for ..... **45¢**

Clark's New Season's Tomato Ketchup, large bottle. Special at ..... **21¢**
Del Monte Brand Santa Clara Prunes, 18-24; jumbo size. Special, per lb. ..... **22¢**

Fruit and Vegetables
New Florida Grapefruit at 2 for **25¢, 15¢** and ..... **20¢**
Choice Red Emperor Grapes, per lb. ..... **15¢**
Okanagan Jonathan Apples, 3 lbs. for ..... **25¢**
Local Cox's Orange Pippin Apples, 3 lbs. for ..... **25¢**
Finest Quality Cooking Apples, 6 lbs for ..... **25¢**
Local Hothouse Tomatoes, per lb. ..... **30¢**
California Head Lettuce at, each ..... **10¢**
Fresh Local Celery, stick, **10¢** and ..... **15¢**
Brussels Sprouts, 3 lbs. **25¢**
Nice Cauliflower, each **15¢, 20¢** and ..... **25¢**
Choice Sweet Potatoes, 4 lbs. for ..... **25¢**
Good Sound Cooking Onions, 8 lbs for ..... **25¢**
New California Soft Shell Walnuts, per lb. ..... **40¢**

New Washed Brazils, lb., **25¢** and ..... **30¢**
B.C. Comb Honey, each ..... **35¢**
B.C. Honey, 12-oz. jar for **25¢**

Fresh Meat Specials

Steer Beef
Sirloin and T-Bone Roast, per lb. ..... **32¢**
Prime Rib, cut short, lb., **25¢**
Rump Rounds and Aitchbone, per lb. ..... **24¢**
Thick Rib Pot Roast, lb., **20¢**

Pork
Legs, whole, average 12 lbs., per lb. ..... **27¢**
Fillets and Loins, per lb., **33¢**
Shoulders and Side of Pork, per lb. ..... **25¢**

Mutton
Legs, and Half Legs, lb., **33¢**
Loin, cut in half, per lb., **28¢**
Shoulders, whole or half, per lb. ..... **19¢**

Lamb
Legs and Loins, per lb. **42¢**
Shoulders and Ribs, lb. **25¢**
Milk Fed Chicken, lb. ..... **45¢**
Choice Heavy Fowl, lb. **35¢**
500 lbs Small Fowl, lb. **28¢**

—Lower Main Floor, H.B.C.

LATEST SPORT THE WORLD OVER

GENE'S TALK IDLE GOSSIP, RICKARD SAYS

Promoter Declares He Has Iron-Clad Contract Covering Exclusive Option on Champ's Services for Year

PAST MASTER "FED UP" WITH RUMORS

Has Had Full Share of Denying "Stories" During Past Few Days—Two Payments Called For

By ALAN GOULD
A.P. Sports Editor.

NEW YORK, Nov. 11.—Even past masters of the well-known art of the "Ballyhoo" can be "fed up" on it. For that reason Tex Rickard wishes there was some means of "debunking" the boxing game just at present.

Rickard has done his full share of denying, in the course of a chequered and colorful career, but the promoter has shattered some of his own records within the past few weeks in connection with such stories as his reported split with Madison Square Garden directors, rumors of his resignation, intimations that the pending Dempsey-Kearns-Rickard suit would "blow the lid off the boxing racket," charges that Rickard is Dempsey's real manager and, finally, Gene Tunney's assertion that he will fight three times next year, possibly under auspices other than Rickard's. Rickard's.

THE MOST DIFFICULT

Of them all, the most difficult for Rickard, as well as the boxing fraternity generally, to follow, is the idea that Tunney will battle more than once in defence of his title or that he will fight under the promotion of any other individual than the master of Madison Square Garden.

"Tunney has a contract with me that gives my corporation an exclusive option on the champion's services next year up to October 1," declared Rickard today. "It is iron-clad as any contract can be. There are no "its" or "buts" about it. It actually is a continuation of the contract under which he fought for are no 'ifs' or 'buts' about it. It covers every contingency. It calls for advance payments of $100,000 to Tunney by February 1, 1928, and another $100,000 by June 1, just as his arrangement with me this year.

"It is idle for Tunney or anyone else to talk about that he is fighting for anyone but me. I don't think Gene has such an idea."

More Participate In Golf Than in Any Other Game

NEW YORK, Nov. 11.—Golf has a greater number of active participants than any game in America, according to a handbook just issued by the Playground and Recreation Association of America. Quoting a park official in an Ohio city, a prediction is made that at the present rate of increase from ten to fifteen millions will take up the game in the next fifteen years.

MEMORIALS SCORE WIN OVER PIRATES

In a junior game of the Sunday School League played at Memorial Hall last night, Memorials defeated the Pirates, 36-11. Shepheard and Preston were the stars of the winners, scoring almost all their team's points between them. Humphries and Proctor were the leading point getters for the Pirates. Ralph Thomas refereed and the teams were as follows:

Pirates—Winslow, Smith, Seatle (2), Proctor (4), Humphries (5), and Patterson.

Memorials—Shepheard (17), Preston (16), Clarke (2), Kilsby, Petch (1), and Prior.

Mushy Callahan Loses After Layoff

HOLLYWOOD, Cal., Nov. 11.—Mushy Callahan, world's junior welterweight champion, returned to the ring here last night after an absence of several months due to illness, to meet defeat at the hands of Dick Hoppe, of Glendale, Cal., in a ten-round bout. Callahan showed only flashes of his old time form.

The bout was a non-titular affair as both entered the ring over the junior welterweight limit. Callahan scaled 143 pounds, and Hoppe 142½.

Canadian Army Team Takes Third Place

NEW YORK, Nov. 11.—Before a crowd of nearly 10,000 persons, the Polish Army team won the International Military trophy tonight at the National Horse Show at Madison Square Garden. The winners made only one and a half faults. The United States team, with three and a half faults, was second; the Canadian Army team, with five faults, third, and the French Army team, with fourteen faults, fourth.

WRESTLERS IN DRAW

NEW YORK, Nov. 11. (Canadian Press.)—Jack Taylor, Winnipeg heavyweight wrestler, and Hans Steinke, of Germany, wrestled thirty minutes to a draw here last night. Taylor weighed 220 pounds and Steinke 235 pounds.

Cricketer Honored by Yorkshire Club

HERBERT SUTCLIFFE

The Yorkshire County Cricket Club has appointed Herbert Sutcliffe, its greatest professional cricketer, captain of the team for next season. This is the first time in the history of English cricket that a professional player has been made captain of a county team.

TOURING RUGGERS FACE IRISH TODAY

New South Wales Team Will Have Hardest Opposition of Trip—Only Beaten Once

DUBLIN, Nov. 11.—The New South Wales Rugby team touring Great Britain and Ireland face the toughest battle of their visit when they meet the Irish team here tomorrow. The Wiratahs have only been beaten once and that was when they underestimated the strength of Oxford University and fielded a weak team. The teams tomorrow will be:

New South Wales—Ross, Bowers, Wallace, Towers, E. Ford, Lawson, Meagher, Blackwood, Wood, Finlay, Stroey, Judd, J. Ford, Breckenridge, Tancred.

Ireland — Doullas, Instonians; Ganley, Monkstown; Atkinson, North Ireland; G. Stephenson, London Hospital; H. Stephenson, United Services; Davey, Lansdowne; Sugden, Edinburgh Wanderers; Picke, Lansdowne; Buchanan, University; Payne, North Ireland; Browne, United Service; Farrell, Bective Rangers; Hanrahan, Dolphin; H. McVicker, Richmond; J. McVicky, Queen's University.

BIG FOUR RUGGERS WILL HOLD DANCE ON FRIDAY NIGHT

Victoria U.C.T. Rugby team will hold a dance next Friday night at the Alexandra Club ballroom. Dancing will take place from 9 till 1, and music will be supplied by a seven-piece orchestra. A buffet supper will be served. Tickets may be obtained from any member of the team or United Commercial Travelers, and at the following stores: Toggery Shop, Geo. Straith, Limited, and W. H. Morris.

Autocrat is Victor in Liverpool Autumn Cup

LIVERPOOL, Nov. 11.—Autocrat, owned by H. E. Steel, today won the Liverpool Autumn Cup, one of the last of the racing season's big features. Captain J. R. Hutchinson's The Mohawk was second and Mrs. Benoir's Silver Lark was third. Eleven ran.

Autocrat won by two lengths and the same distance separated second and third horses. The betting was 20-1; 100-14 and 6-1. The stakes were £2,000 and the distance 1¼ miles and 170 yards.

Horseshoe Pitching Will Be Featured

TORONTO, Nov. 11.—Canada's newest old game of the great open spaces, horseshoe pitching, will receive added impetus when, in conjunction with the agricultural jubilee at the Royal Winter Fair here next week, an elimination contest will be held at which the singles and doubles horseshoe-hurling champions will be decided.

Football Line-Ups

Some of today's soccer line-ups are as follows:

Esquimalt Juniors—Bayliss, Sweeney, Williams, Smith, Banks, Vickers, Nicol, Woolcock, Stewart, Bendall and Thompson. Reserves, Hicks, Bain, Smith and McVane.

Esquimalt Juveniles, under eighteen—De Costa, Wright, I. Wallace, Collings, Warder, McLean, Hicks, Stewart, Anderson, Gray and Evans. Reserves, N. Wallace, Brien, Marsh and Vyse.

Victoria West—Dunn, Peden, Passmore, Dryborough, Popham, Mulcahy, Collins, Brown, Robinson and Shanks.

Five C's—Tuckwell, Hood, R. White, Shanks, E. Viggers, Brynjolfson, Sutton, Groves, E. Quainton, F. Viggers and J. White.

Youthful Boxer Can Now Resume His Ring Labors

ATLANTA, Ga., Nov. 11.—Ten-year-old Jackson P. Dick, Jr., met Gene Tunney on a train southbound from Canada recently and told the champion he was also a boxer, but had been forced to retire because a "big old Irish wolfhound" ate up his gloves.

Gene jotted down Jackson's address and told him to expect a new pair.

Today the youngster was preparing to resume "boxing" with a set of autographed gloves he had received from Tunney, and was swamped with would-be opponents who wanted to "try on" the new mitts.

DUNDEE TO LEAVE SOUTH TONIGHT

But Charges Developing From Fight Fiasco Are Not Dropped—May Fight in Chicago

LOS ANGELES, Nov. 11.—Joe Dundee, welterweight boxing champion, and his manager, Max Waxman, tonight declared they would leave here for Chicago tomorrow night.

Plans for the departure of the titleholder and his manager have the approval of City Prosecutor E. J. Lickley, although the charges of false advertising against the pair in connection with the Dundee-Ace Hudkins fight fiasco last week, as yet, have not been dropped. The trial of Dundee and Waxman and of Dick Donalds, the promoter of the ill-fated Wrigley Field affair, has been set for December 2.

Waxman said that Dundee may fight in Chicago before continuing to New York.

WRESTLING CHAMP BACK HOME FROM AUSTRALIAN TOUR

After a wrestling tour of Australia, Billy Edwards, Canadian champion, returned to Canada yesterday on the R.M.S. Aorangi. Edwards engaged in nine matches "down under," winning six, drawing one and losing two. He intends to remain in Canada, providing he can get some bouts.

High Basketballers Win From College

Victoria High School senior and junior boys' basketball teams defeated two teams from the Victoria College at the High School gymnasium Thursday, the seniors winning 30-14 and the juniors, 26-24. Both games were interesting and were watched by a large crowd of students.

The line-ups were as follows:

SENIORS

V.H.S.—Hill, Cudlip, Forbes, Bissell, Chapman and McMurchie.

College—Hume, Johnson, Temple, Macqueen, Furbister and Warnock.

JUNIORS

V.H.S.—Killick, Petticrew, Rivers, Rendell and Jones.

College—Jones, McConnell, Lowe, Warnock, Hall and Robertson.

Rugby Line-Ups

Oak Bay Wanderers—Harrison, Backler, Robertson, Miller, Cooper, Dunn, Pease, Sherwood, Symons, Laundy, Harris, Engel, McConnon, Showers and Campbell.

Intermediate 16th Scottish—Evans, Turgoose, Davis, Kinsman, Farrar, Spence, Gann, Healey, Revercomb, Rowland, Hobson, Sturrick, Killick, Forbes and Young. Reserve, Tye.

Goes Out of Bounds on 800 Acres

By AL DEMAREE
(Former Pitcher New York Giants)

Bobby Cruickshank is known as a hard luck golfer. He is one of those fellows who almost always come in second. No matter what kind of a score he gets, some other fellow gets one just a stroke lower.

Cruickshank was playing in the National Open at Olympia Fields, Chicago, a couple of years ago. Olympia Fields has four 18-hole courses, covering 800 acres of land.

Stepping up to the tee, Cruickshank drove off, and his ball went out-of-bounds over a railroad track that runs alongside the course.

"Look at that," grunted Cruickshank. "Eight hundred acres to play over, and I can't even keep on the course!"

Pirates Sign Waners' Act

PAUL AND LLOYD WANER

PITTSBURGH, Nov. 11. — The baseball act of Waner and Waner is all set for the 1928 season.

Paul and Lloyd Waner, sensational Pirate outfielders, now doing a turn in vaudeville, signed contracts for next year after a conference with Owner Barney Dreyfuss yesterday. Advances over last year's contract were given both players, but neither divulged the terms of the new documents nor the salary boosts, and Dreyfuss retained his usual silence on such matters.

John "Dummy" Ulrich Reported Dead Following Operation

ACCORDING to word received in the city yesterday morning, John "Dummy" Ulrich passed away in Detroit on October 23, following an operation. Ulrich will be remembered by Victoria hockey fans, as a member of the Victoria Capitols professional hockey team before the World War. He played with Victoria two seasons as a utility player, and worked mostly at left wing. Prior to coming to Victoria, he was a member of the New Westminster Royals pro squad. He was a popular player, and made a host of friends while he resided here. Ulrich went to the Spokane Hockey Club from here.

Proposes Amateur Loop With Victoria

FRANK PATRICK

PORTLAND, Nov. 11.—Plans for the organization of a new Pacific Northwest International Amateur Hockey League were announced tonight by Frank Patrick, former professional hockey leader and present promoter in Vancouver, in a telegram to Bobby Rowe, Portland hockey impresario. A Portland team was invited to enter the league, which would include two sextettes from Vancouver and one from Victoria.

SCOTTISH DEFAULT GAME TO THISTLES

Owing to the inability of the 16th Canadian Scottish footballers to field a team against the Saanich Thistles today, at Beacon Hill, they have defaulted the game. All members of the Thistles, however, are asked to turn out for practice.

Grange Will Not Coach; Does Not Like Criticism

NEW YORK, Nov. 11. — Red Grange today turned thumbs down on the idea of ever becoming a football coach.

"If there's anybody in the world who takes more grief in the forms of criticisms than the President of the United States," said Red, "It's the coach of a college football team. None of that for mine."

With his fiery thatch on a pillow while the coach and trainer of his New York Yankees wrapped steaming woolen blankets around his right leg, Red allowed he'd stay in the professional game a few years more. This year he expects also to make another movie or two.

"Of course," the recumbent "Galloping Ghost" went on with a glance at the woolen blankets under which lay one of his greatest assets now slightly impaired by a stubborn case of water on the knee. "It all depends on how a man takes care of himself and whether he gets hurt."

Miss Schwengers Wins Eclectic Competition

Miss Dorothy Schwengers was the winner of the ladies' eclectic competition at the Colwood Golf Club. Mrs. Pocock was runner-up. In the November monthly medal round, Mrs. J. H. Lee won in "B" class.

WINNIPEG BOY MATCHED

PORTLAND, Ore., Nov. 11.—Del Fontaine, Winnipeg purveyor of ponderous punches, has been matched with George Dixon, local favorite, in the main event, a ten-round battle at the Armory here Tuesday night. Fontaine weighs 160 pounds and Dixon 152.

NOVA SCOTIA COLLEGE WINS

HALIFAX, Nov. 11.—The Nova Scotia Technical College yesterday won the championship of the Eastern section of the Maritime Inter-Collegiate Football League when they defeated St. Francis College, 3-0.

Today's Sport Programme

ENGLISH RUGBY

Senior League—
United Services vs. J.B.A.A., at Work Point Barracks at 2:45 p.m.

Intermediate League—
University School vs. Brentwood College, at Mount Tolmie.
Victoria College vs. 16th Canadian Scottish, at Victoria High School grounds.
Normal School vs. Oak Bay Wanderers, at Cranmore Road.
Games will start at 3 p.m.

SOCCER

First Division—
Victoria City vs. Victoria West, at Royal Athletic Park. Referee Swan.
Five C's vs. Esquimalt, at Beacon Hill lower ground. Referee McMillan.
All games will start at 2:45 o'clock sharp.

Junior League—
Esquimalt vs. James Island, at Victoria West Park.
Y.M.C.A. vs. Bapcos, at Central Park.
Kick-offs at 2:30 p.m.

Juvenile League—
(Under Eighteen Years)
Five C's vs. Esquimalt, at Heywood Avenue.
Royal Oak vs. James Bay, at Central Park, lower ground.
Saanich Rovers vs. Tillicums, at Dallas Road.

(Under Fifteen Years)
Esquimalt vs. Fairfield, at Victoria West Park.
Five C's vs. Oak Bay, at Heywood Avenue.
Saanich Rovers vs. Tillicums, at Beacon Hill.
Kick-offs at 11 a.m.

(Under Thirteen Years)
Five C's vs. Saanich Rovers, at Central Park, upper ground.
Victoria City vs. Esquimalt, at Central Park, lower ground.
Games will start at 11 a.m.

BASKETBALL

City Basketball League—
Four games at the Y.M.C.A. Gymnasium, commencing at 7:30 p.m.
Intermediate "A"—High School vs. 16th Canadian Scottish.
Men's "A"—Onwegos vs. Jordan River.
Ladies' "A"—Adanacs vs. B. C. Telephone.
Men's "A"—C.P.S. vs. Swords.

Regina Ruggers Request $1,800 For Coast Trip

REGINA, Nov. 11.—Regina Rough Riders will play the Western Canada Rugby final at Vancouver, November 16, 19 and 21, if necessary, providing the Coast Union guarantees the Saskatchewan champions a flat $1,800 and half the gate after guarantee and expenses of games have been deducted. This was the result of a meeting of the Rough Riders Club here tonight. Thursday night's offer from the Coast was for a guarantee of $1,000 and an additional $800 after expenses had been deducted.

SOFTBALL LEAGUE CUPS PRESENTED

Successful Season Is Brought to a Close at Smoking Concert at Veterans of France Clubrooms

One of the most successful seasons in the history of the Victoria and District Softball League was brought to a close last night at a smoking concert held in the Veterans of France clubrooms. About sixty players attended.

The trophies won throughout the playing season were presented to the successful teams. Hillcrests, winners of the A section championship, were presented with The Daily Colonist Cup by S. Thomas. Major Gus Lyons presented the Onwegos with the Gus Lyons Trophy, and the Foresters with the Reginald Hayward Cup for the B and D titles respectively. Peden Bros. Cup was presented to the Foresters by "Bud" Hocking.

Alderman J. B. Clearihue presented the Gonnason Cup to the Foresters, while N. K. Nelson presented the Onwegos with the Poodle Dog Cafe Trophy. In each case the individual members of the teams received miniature cups or medals.

The entertainment programme included turns by Frank Merrifield, Ronald Smith, Frank Elliott, Tom Obee and J. Sayward.

FOOTBALL STAR IN SPEEDY COURTSHIP

WASHINGTON, Nov. 11.—When Harold D. Cothran, captain and right tackle of Lafayette College's football team, was throwing Georgetown runners here last Saturday he was not aware that at the same time he was bowling over Cupid in his tracks.

Nevertheless, today he was en route to Easton, Pa., with a bride whom he met on Saturday, wooed on Sunday, and married on Monday.

Montreal is Bidding For Next Big Swim

TORONTO, Nov. 11.—Montreal is bidding for the next world's championship swim in competition with Toronto and Berlin. Alan F. Ross, prominent business man, who was connected with the event here in August, stated today. Ernest Vierkoetter, of Berlin, winner of the Canadian National Exhibition marathon, and George Young, of Toronto, who captured the event the previous year, will both compete in the next race. Berlin is anxious to have the swim as a feature of a special sporting exposition next Spring.

Vardon Says Slice Sure on This Shot

By SOL METZGER

Harry Vardon's brother Tom, twice runner-up to Harry in big tournaments in England, has long been teaching golf in America. Tom is a master of the game, a superb instructor, and his ideas on the pesky down hill lie shot are well worth recording. Here's a shot we all encounter on our rounds and have much difficulty with. Tom knows how to play it and how to help you play it.

A midiron is his favorite club for distance on this shot. The point to be most particular about is not to fall into the ball. To prevent that Vardon has his pupils get their weight back on their heels.

The next problem on a down hill lie shot is slicing. Few of us allow for this slice. Vardon says you might just as well do so, so play the ball well to the left to take care of this slice. Also, tee the ball off the left heel.

In hitting on this stroke, more than any other, be sure to let the club head do the work. In other words do not get the hands in ahead. That would cause two mistakes—a slice and a topped ball—one that has no distance to it.

One other word about this down hill lie that must be played on down the hill. Don't try for great distance. It is not gained from such lies. Bear these points in mind when you next tackle this shot, especially about keeping the weight back on the heels and allowing for the slice.

Veteran Hockey Star With Minneapolis

"RUSTY" CRAWFORD

PRINCE ALBERT, Nov. 11.—"Rusty" Crawford, veteran hockey player of Western Canada, announced today that he had signed to play for the Minneapolis team of the American Association this season.

HOOP TEAMS HAVE GOOD PROGRAMME

Four Fast Games Expected at Y.M.C.A. Tonight With Quintettes Fighting for Leadership

Basketball fans are promised a first class four-game card tonight at the Y.M.C.A. gymnasium, with the first commencing at 7.30 o'clock. The teams will be fighting for the leadership of their respective sections.

In the men's "A" game, between the Onwegos and Jordan River, these quintettes will be out to chalk up their second straight win and retain the premier berth. The Canadian Puget Sound five will battle Sword's fast moving machine, and look for a win in order to keep in the running for the men's "A" title.

B. C. Telephone girls and Adanacs are at present tied for the premier berth in the ladies' "A" section, and the winner of tonight's contest will step out in front.

In the intermediate "A" the 16th Canadian Scottish and the High School will be battling for the leadership.

Elks Club to Play Macauley Point Sunday

A team of golfers from the Elks Club will visit Macauley Point Golf Links on Sunday to engage the home team in a match. Foursomes will be played in the morning and singles in the afternoon. The teams and starting times, with the Elk players first named, are as follows:

9:00—J. Matson and B. Wilson vs. A. Christopher and E. D. Freeman.
9:05—P. Edmunds and J. Savident vs. T. Angus and W. S. Morris.
9:10—A. Falk and H. Collings vs. J. Burns and A. Youngman.
9:15—A. F. Thomas and A. Findlay vs. A. A. Warder and F. C. Slydell.
9:20—J. Oddy and B. Aaronson vs. D. Fyvie and J. G. Smart.
9:25—J. H. McConnell and S. Peele vs. G. R. Florence and G. Jones.
9:30—W. Watson and H. Hewlett vs. D. Fraser and F. Lister.
9:35—K. Perry and E. Storch vs. A. C. Smith and D. A. Matthew.

The course will be closed to visitors during the day.

"Ref" Stops Blow; Fans Toll Count

SAN DIEGO, Cal., Nov. 11.—Long Tom Hawkins, San Diego negro heavyweight, scored a five-count knockdown over Referee Al. Lovejoy in the main event of a boxing show here last night in addition to getting the decision over Chuck Wiggins, Indianapolis heavyweight, in a bruising bout.

Lovejoy stepped between the fighters to break them out of a clinch just as Hawkins let go a terrific left hook and it caught him across the nose and jaw. Lovejoy dropped to the canvas and the fans counted five before he was able to rise.

Ladies' Team Leaves To Play Varsity Girls

The following players left last night to represent the Victoria Ladies' Grass Hockey Club against the University of British Columbia at Vancouver this afternoon: E. Money, Aline Stewart-Williams, Louis Gale, D. Thomas, Sheila Gillespie, M. Miller, S. Carr, M. A. Harris, E. Hutson and M. McConnan.

American Football

NEW YORK, Nov. 11.—Results of football matches played this afternoon in the United States:

North Carolina 20, Duke 18.
Carnegie Tech. 45, Western Reserve 0.
St. John's Manlous School 6, New York University Freshmen 12.
Detroit University 21, St. Louis University 0.
Penn College 13, Iowa Wesleyans 6
Iowa Columbia 0, St. Thomas 0.
Mercer 21, Oglethorpe 16.
Michigan State College 20, Adrian College 6.

O'BRIEN STOPS RIVERS

CULVER CITY, Cal., Nov. 11.—Tommy O'Brien, hard-punching Los Angeles welterweight, battered Arizona Joe Rivers, of Phoenix, into submission in four rounds here last night. The referee awarded O'Brien the bout by a technical knockout after he had knocked Rivers down four times. The bout was scheduled to go ten rounds.

JONES UNLIKELY TO PLAY HAGEN

Proposed Mix Receives Opposition—National Association Objects to Event as Being Commercial

RIVALS HAVE OTHER PLANS

NEW YORK, Nov. 11.—As glowing a competitive prospect as it would hold, there apparently is no chance that Walter Hagen and Bobby Jones will meet on Florida links or elsewhere this Winter for the "world's golf championship."

The principal obstacle is the objection of the United States Golf Association to amateur-professional matches of this sort, whether or not gate receipts are involved. It is the view of the amateur governing authorities that such a contest would savor too much of commercialism under any circumstances.

This position, it is understood, was taken partly as a result of the special seventy-two-hole match in March, 1926, when Hagen took the measure of Jones at St. Petersburg, Fla., by the decisive margin of 12 and 11. The United States Golf Association frowned on the match at the time, but remained officially aloof inasmuch as elaborate arrangements had been made for it.

UNDER OBLIGATION

Now that he is slated to be a member of the executive committee of the United States Golf Association for 1928, Jones would be particularly obligated to uphold the policies of the organization, whether or not his personal inclination would favor trying conclusions with Hagen.

BOBBY JONES

The attractiveness of such a match would be enhanced by the fact that Hagen is the American professional champion for the fourth straight year, while Jones holds the British open and United States amateur titles. One bid already has been made for it in Florida.

Business affairs of both Hagen and Jones might prevent a meeting during the Winter season anyway. Hagen is president of the Rochester (N.Y.) Baseball Club now and his plans for playing in the South are uncertain. Jones is giving more thought to his law work than golf.

Queen's Drops Out Of Intercollegiate Hockey Circuit

KINGSTON, Ont., Nov. 11.—The decision of Queen's to drop out of intercollegiate hockey this season marks the first occasion in the history of the intercollegiate union of twenty-four years that the tricolor has not been represented. They have won the championship several times, though Toronto has had the monopoly since 1920. The reason for the withdrawal is that the revenue is not sufficient to cover the expense of conditioning the men.

Mont Bernina Winner

ST. CLOUD, France, Nov. 11.—The Prix le Televage was won by half lengths and paid $34.50 for ten. Baron Edmund de Rothschild's Mont Bernina. Pierre Mineile's Hermane III was second and Count Du Crozet's Gros Chu was third. Mont Bernina won by two and a

Junior Rugby Off

WINNIPEG, Nov. 11.—Winnipeg Argos and Regina Pats will not meet in the Western Canada junior Rugby semi-finals. Satisfactory guarantees could not be arranged for the financing of the series.

FANCY MONEY FOR BABE

NEW YORK, Nov. 11.—Babe Ruth received $3,000 for posing in a new patent pair of overalls in Kansas City while on post-season tour with "Lou" Gehrig. The home-run twins together collected $4,700 in this kind of "pickup" money.

The Government of Ceylon has installed a broadcasting station at Colombo, and is giving programmes.

Pirates to Take Wanderers' Place In Senior Rugby

INFORMATION received last night from officials of the Victoria Rugby Union, stated that the Wanderers had dropped out of the Senior Rugby League and that the Pirates, last year's runners-up, would take their place. The game scheduled for today at the Willows has been called off, but the J. B. A. A. and United Services will battle at Work Point Barracks.

HOLLIDAY LOSES FOR FIRST TIME

Vancouver Boy Is Defeated by Mickey Gill—Lewis Defeated by Murphy

VANCOUVER, B. C., Nov. 11.—Mickey Gill, Vancouver, won the decision over Harvey Holliday, Vancouver, in a ten-round main event of a boxing programme here tonight. Gill took five rounds, Holliday two and three were even. They are flyweights.

Jimmy Murphy, of Bellingham, slipped it over Dave Lewis, of Victoria, in the second round after a spectacular exhibition.

Kearns Loses First Round in Court Case

TRENTON, N.J., Nov. 11.—Federal Judges Rellstad and Bodine, in the United States District Court here today, granted a motion by counsel for Jack Dempsey to dismiss a suit in equity brought by Jack Kearns, his former manager, for one-third of a million dollars. The court's decision decreed that the case had been transferred to the law calendar of the court and that the action should be tried before a jury.

Medill Superior

CHICAGO, Nov. 11. — Showing superiority in every round, Joey Medill, of Chicago, defeated Mike Ballerino, former junior lightweight champion, tonight in ten rounds. Medill weighed 132 pounds and Ballerino 134 pounds.

In the six round semi-windup, Sammy Ratner, of St. Paul, defeated Joe Depino, of Cuba. Each weighed in at 119 pounds.

In England with 44,000,000 people, it was recently estimated that there are 44,000,000 rats.

Holliday Loses for First Time

HARVEY HOLLIDAY

Major Goodsell Will Row Barry On December 26

VANCOUVER, Nov. 11.—Major Goodsell, world's champion professional sculler, will defend his title here for the second time within four months against Bert Barry, of England, on December 26, over the Port Moody course. The match was agreed to tonight. Barry, whom Goodsell defeated here on Labor Day, had challenged Goodsell for a return race. Both oarsmen will start active training at once, it was stated.

ZIVIC GETS DECISION

ERIE, Pa., Nov. 11.—Jack Zivic, of Pittsburgh, won a judges' decision over Heavy Andrews, of Erie, in ten rounds here tonight. Zivic weighted 145; Andrews 146.

STYLE
IN A HUNDRED VARIETIES

THIS swanky diagonal check is only one of the hundreds of new patterns in Eastern Caps now on display at your favorite store.

By buying now while stocks are fresh, you will be sure of getting a pattern and color that suits you.

EASTERN CAPS

46

EAST, West, North and South—in every country of the world—you will find connoisseurs of good whisky, demanding "Canadian Club". To have achieved such world-wide fame, is indeed striking tribute to the exceptional quality of this fine old whisky.

HIRAM WALKER & SONS LIMITED
DISTILLERY AND HEAD OFFICE: WALKERVILLE, CANADA
ESTABLISHED 1858

WRITE TO OUR MONTREAL OFFICE, 517 PHILLIPS SQUARE, FOR FREE COCKTAIL BOOKLET

"CANADIAN CLUB" WHISKY.

This advertisement is not published or displayed by the Liquor Control Board or by the Government of British Columbia.

This advertisement is not published or displayed by the Liquor Control Board or by the Government of British Columbia

Huggins to Keep Home Run Twins Until They Slip

ST. PETERSBURG, Fla., Nov. 11.—George Herman Ruth and Lou Gehrig, slugging twins of the New York Yankees, will not be separated next year, Miller Huggins, manager of the world champions, declared today.

Huggins said that he would keep both his home run hitters until either one or the other was let go to strengthen, not weaken, his club.

Flourmen Win Three Games From Newsies

Five Roses Flour bowlers annexed three games from the Colonist in a City League bowling match rolled on the Arcade Alleys last night. The winners took the first and last games somewhat easily, but only a matter of seven pins separated the teams in the second game.

Wilcox, of the flourmen, led the scorers, taking the high total and individual honors, with 551 and 202 respectively.

The complete scores follow:

FIVE ROSES FLOUR

C. Baker	166	163	153—	485
I. Malcolm	161	137	167—	465
F. Handley	185	150	164—	499
A. Wilcox	202	178	171—	551
A. Falk	156	188	167—	511
	870	816	822—	2508

COLONIST

B. Pickup	170	133	177—	480
O. Motion	165	188	145—	498
J. Matson	179	145	162—	486
A. Hawkins	155	183	133—	471
C. Chislett	126	160	153—	439
	795	809	770—	2374

Black Hawks in Tie With Duluth Hornets

DULUTH, Nov. 11.—The Duluth Hornets tied Chicago Black Hawks in an exhibition game opening the local hockey season tonight, with each team registering a counter in the opening session. Irvin scored the Black Hawks' tally and Pelier scored for Duluth. The second and third periods were featured by fast and furious hockey, but defence men and goalies managed to keep the rubber from the nets.

Gardiner was showered with twenty-four shots during the game, while Turner, of Duluth, turned back ten shots.

Canadian Champion Draws With McTigue

TORONTO, Nov. 11.—Mike McTigue, New York, former light-heavyweight champion of the world, and Larry Gaines, Canada's colored light and heavyweight champion, fought ten rounds to a draw here tonight.

Chess Postponed

BUENOS AIRES, Nov. 11.—Resumption of the twenty-eighth game in the championship chess contest between Alekhine, of Russia, and Jose Capablanca, Cuba, which was suspended last night on request of Capablanca, has been postponed until tomorrow night.

MEXICAN WINS ON FOUL

PASADENA, Cal., Nov. 11.—Tony Escalente, Mexican featherweight boxer, won on a foul in the fourth round of his scheduled ten-round bout with Danny Kramer, veteran Philadelphia fighter, here last night. Kramer was leading on points until he landed a low blow in the fourth.

Courtenay Man is Killed in Vancouver

COURTENAY, Nov. 11.—Word was received of the death of Benjamin, third son of Mr. and Mrs. Thomas Pearse, on Wednesday. Benjamin Pearse, who was employed at the docks in Vancouver, met his death whilst assisting in the discharge of cargo. His body is being brought back to the home of his parents at Minto for burial at Cumberland. Deceased leaves a widow and two small children to mourn his loss. The parents are well-known residents of this district.

Sentence Appealed

VANCOUVER, Nov. 11.—Judgment was reserved by Court of Appeal Friday on the appeal of Lee Foon, for reduction of a four-year sentence imposed a year ago for common assault.

Mr. Stuart Henderson, for Foon, appealed for the reduction of the sentence to one year, the usual maximum penalty for common assault.

State Lotteries

LONDON, Nov. 11.—Now that the Government has taken the first steps to legalize betting and countenances the establishment of totalisators, or pari-mutuel betting machines, The Westminster Gazette says today, a group of young Tories in Parliament has started a movement to urge Government consent to the establishment of state lotteries.

Rev. Dr McIrwin Dies

WINNIPEG, Nov. 11.—Rev. Dr. C. L. McIrwin, pastor of Grace United Church, Winnipeg, and prominent in church circles, both in Eastern and Western Canada, died suddenly here tonight. He came to Winnipeg from Hamilton, Ont., several years ago.

Journalist Dies

BERLIN, Nov. 11.—Caroline V. Kerr, widely known American newspaper woman, died here today. For more than twenty years Miss Kerr was Central European correspondent of the Paris edition of the New York Herald and of leading American musical journals.

New Case in Nelson

NELSON, B.C., Nov. 11.—Eleven days since the last infantile paralysis case in Nelson, another has just occurred of a fourteen-year-old girl. The case is a mild one.

Vancouver Island News

SERVICE HELD IN SNOWSTORM

Miserable Weather Conditions Keep None Away From Impressive Armistice Ceremony at Duncan

OBSERVANCE AT PUBLIC SCHOOL

DUNCAN, Nov. 11.—Despite the snow and sleet which continued throughout the holding of the Armistice Day service here today, a large crowd was in attendance. The service was held around the Memorial Cross in Duncan. The Venerable Archdeacon H A. Collison conducted the opening of the service, which was followed by the placing of the wreaths on the war memorial. Piper J. Low played "The Flowers of the Forest," and the "Last Post" was sounded by Sergeant Bates, of the P.P.C.L.I., who was present through the kind permission of the G.O.C., M D. 11.

The two minutes' silence followed, after which the hymn, "O God, Our Help in Ages Past," was sung. Rev. W. H. Gibson read the Scripture sentences, and Rev. R. M. Rollo offered up the prayer, after which Rev. F. G. Christmas pronounced the benediction. Reveille was then sounded by Sergeant Bates, and the National Anthem was sung. Mr. W. A. Willett acted as organist and the massed choirs of the churches led the singing.

Members of the Canadian Legion, under their president, J. H. C. L. Frank, attended in a body and took up their position, with J. Low acting as piper. Boy Scouts and Cubs, Girl Guides and Brownies, pupils from Queen Margaret School, members of the Women's Auxiliary of the Canadian Legion, members of Sir Clive Phillips-Wooley Chapter of the Cowichan Chapter of the Imperial Order of the Daughters of the Empire, and others, all took up positions in close proximity to the Cross. Mayor J. I. Mutters, Reeve J. N. Evans, Rev. E. M. Cook, of Chemainus, and Rev. W. F. Burns were in places closely adjacent to the Cross.

Owing to the very wretched weather conditions, pupils of the Duncan Consolidated School did not attend the service at the Memorial Cross, but the pupils of the Public and High Schools were assembled at the school at 10:45 o'clock, and appropriate addresses were delivered by Mr. A. B. Thorp, principal of the High School, and by Mr. O'Neill, principal of the Public School, and the two minutes' silence was observed at 11 o'clock.

COURSES ARRANGED BY COMOX FARMERS

Poultry and Apiary Demonstrations Given at Courtenay by Government Experts

COURTENAY, Nov. 11.—Under the auspices of the Comox Farmers' Institute, a series of agricultural short courses have been arranged. On Wednesday afternoon there was a poultry demonstration at Mr. Wm. Kirby's farm at Comox, which was well attended. Mr. J. R. Terry, poultry instructor, was the demonstrator, and Mr. F. Phillips, provincial agronomist, addressed the gathering.

In the Galety Theatre on Wednesday afternoon Mr. W. Shepherd, provincial apiarist, showed two capital films on bees to a large audience, including pupils of the Courtenay School. There was a meeting in the evening at the Agricultural Hall, when Mr. Terry spoke on poultry, Mr. Phillips on weeds, seeds and legumes. The same evening Mr. Shepherd showed his beekeeping film to a good audience at Lazo. Meetings are to be held at other points in the district.

FINANCIAL REPORT SHOWS PROSPERITY

Statement Rendered by Courtenay City Clerk Gives Ground for Optimism

COURTENAY, Nov. 11.—A statement of receipts and expenditures for the first ten months of the current year was tabled by the city clerk at Tuesday night's council meeting. These figures are tabulated to compare with those of 1925 and 1926. The expenditure of $8,807.86 by the public works committee shows this department to be well in hand on its estimated disbursements of $11,750 for the twelve months. There is little doubt, however, that the difference will be used between now and the end of the city's fiscal year. The receipts for the publicly owned light and power system and the waterworks are shown under one heading. The sum of $26,426.31, while being a slight increase over the receipts of 1925, are, however, a little less than for last year. The consumers have, however, already received the benefit in the form of considerably reduced rates, which came into effect earlier in the year. Courtenay, in fact, now enjoys a rate second only to that of Vancouver in the province of British Columbia. The revenue from the water system is showing a satisfactory increase, and after an uphill struggle since its completion, is now almost self-supporting. Perhaps the most significant part of the statement is that dealing with the real property tax, tax arrears and sale of land. These were estimated for the year at a gross sum of $6,750. The amount actually received to date is $8,645.76. The increase is largely made up of payment of a larger amount of tax arrears than was anticipated; and there is no doubt that these figures speak volumes for the solidity of the city's prosperity.

Hailstones as big as hen's eggs recently fell in Kinchow, Japan, and covered the ground to a depth of two feet, destroying all crops in an area of several miles.

Cumberland Ladies' Hospital Auxiliary To Resume Activity

CUMBERLAND, Nov. 11.—The reorganization meeting of the Ladies' Auxiliary to the Cumberland General Hospital was held yesterday afternoon in the Anglican Hall and was very well attended. It was decided to take up the work again, and the old officers were nearly all re-elected, to hold office until January, when the annual general meeting will be held. Meetings will be held every Thursday afternoon at the General Hospital, the large upstairs room being used for the purpose. General sewing work will be undertaken and an invitation is being extended to all ladies in Cumberland to attend these weekly meetings and help the good work. Officers elected were: President, Mrs. Harry Bryan; secretary, Mrs. F. Parkinson; buying committee, Mrs. G. J. Richardson, Mrs. McRae and Mrs. J. J. Potter.

COMOX DISTRICT TEACHERS MEET

Sessions Being Held at Cumberland—Professor Gives Address on Early Fur Traders

CUMBERLAND, Nov. 11.—The annual convention of the Comox District Teachers's Federation started last night in the Anglican Hall, Cumberland and will terminate today with a banquet at the Union Hotel, followed by the teachers attending in a body the annual masquerade ball of the Cumberland branch of the British Empire Service League.

Songs by Mrs. Ledingham and Mr. R. Goodall featured the opening of the Thursday night's session, both vocalists being accompanied on the piano by Miss E. Hood.

Mr. G. Apps, principal of the Cumberland public school and president of the Teachers' Federation, acted as chairman for the evening, and in a neat speech welcomed all to the opening session of the convention and introduced to them Professor Sage, of the University of British Columbia, who, said Mr. Apps, had very kindly come over to Cumberland to address them, taking for his subject, "Early Fur Traders."

Professor Sage said that he thought the history of the fur traders a most interesting study. The lure of the fur trading equaled the lure of the Northwest passage and that of the Western Sea. He traced the work of the traders from the Labrador Coast to the Pacific Coast and down into the Southern States. He gave a glowing account of the early fur traders, the French, the Spanish, the Portuguese, the British and the Americans, and classed them as the real pathfinders. The professor's remarks were listened to with rapt attention by the large audience, and on concluding his speech with the remark "that we owe a great debt to the hardy fur traders of the early days who made it possible, to a very large extent, for the development of the country."

Vimy Badminton

COWICHAN LAKE ROAD, Nov. 11.—Though organization of Vimy Badminton Club is not completed for the present season, a team accepted the invitation of the Young People's League team for a match at the United Church Hall on Thursday evening, the Y.P.L. being successful in all but one game. The scores were (Y.L.P. players being first mentioned) as follows:

Mixed doubles—E. Flett and Miss G. Owens beat A. Colk and Miss Muir 12-15, 15-6, 15-7; D. Campbell and Miss Dirom beat Mr. and Mrs. J. B. Creighton 15-8, 10-9; W. Flett and Miss Hood beat A. Paull and Miss Robson 15-11, 15-10; R. A. Thorpe and Miss M. Burkholder beat J. E. H. Phillips and Miss Jordan 15-5, 15-12.

Men's doubles—Campbell and W. Flett beat Colk and Creighton 15-4, 15-6; E. Flett and Thorpe beat Paull and Phillips 15-5, 15-6.

Ladies doubles—Miss Owens and Miss Dirom lost to Miss Muir and Miss Jordan 8-15, 10-15; Miss Hood and Miss Burkholder beat Mrs. Creighton and Miss Robson 15-9, 17-18, 18-13.

MEETING AT SIDNEY

SIDNEY, Nov. 11.—The evening branch of the Women's Auxiliary of St. Andrew's and Holy Trinity Churches will meet on Monday evening, November 14, at the home of Miss Claire Belson, Deep Cove.

WAR VETERANS DINE AT DUNCAN

TWO HUNDRED AND THIRTY MEET AT EX-SERVICE MEN'S GATHERING

Soldier Who Served the Guns at Lucknow Replies to Toast of Fighting Forces

DUNCAN, Nov. 11.—Two hundred and thirty war veterans from all parts of the Cowichan district assembled at the Rex Hall last night for the Canadian Legion's second annual ex-service men's dinner. President J. S. C. Frank, of the Legion, occupied the head of the table. The affair was a great success. The guests were Mr. Davie, M.P.P., Major J. I. Mutter, Reeve Evans of North Cowichan, and Mr. C. G. Palmer.

Comrade Sherwill-Anderson, who had charge of the musical programme, had some excellent talent on hand, and the Legion orchestra, consisting of Comrades Coleman, Henderson and Sherwill-Anderson, made a big hit.

The toast list was as follows: The King; Absent Comrades, proposed by Comrade A. Bischlager; Our Guests, proposed by Comrade A. J. Castle and responded to by Mr. C. F. Davie, M.P.P.; The Empire, proposed by Comrade Gaisford; The Fighting Forces, proposed by Comrade D. Ashby and responded to by Mr. C. J. Palmer.

Mr. Palmer is the oldest ex-service man in the district, and as was announced by the president, had served the guns at Lucknow seventy years ago. He was greeted with thunderous applause and his speech was the neatest and briefest of the evening. Comrade Huntington proposed a toast to the committee in charge of the dinner arrangements. This committee consisted of Comrades Willmott, Smythe and Sherwill-Anderson.

The dinner resulted in a considerable number filling out application forms for membership in the Canadian Legion, which is now nearing the three hundred mark.

Health Report of Cowichan for Month

The October report of the Cowichan Centre shows districts visited as follows: Duncan, Chemainus, Cowichan Lake, Glenora, Cobble Hill, Westholme, Sahtlam, Scottish-Palmer, Cowichan Station, Sylvania, Crofton, Mayo, Koksilah, Bench and Shawnigan Lake. The nursing service included 81 bedside visits, 78 child welfare visits, 58 other welfare visits, 32 co-operative visits, 26 home school visits, 138 telephone consultations, 38 visitors to health centre and four transportations. There were 78 visits to schools, 897 children inspected and 90 examined by medical officer; 24 health talks given and 16 minor treatments attended to.

A well-baby clinic was held at the Scottish-Palmer Logging Camp on October 14 with Dr. Garner in charge. There were eleven babies at the clinic. Mrs. Darbey kindly served tea. There were nine babies at the regular monthly well-baby clinic held in the Women's Institute rooms, Duncan, on October 21. Dr. Garner was in charge. Mrs. W. E. Corfield kindly served tea.

Chemainus Girl Guides were examined for their sick nurse badge, and arrangements made for a class in first aid to be held on the first Tuesday in the month.

A class in home nursing for the girls at Shawnigan Lake was organized and will be held every second Thursday for twelve lessons. Three lectures in public health nursing were given the senior student nurses at the King's Daughters Hospital, Duncan.

Meetings attended were the following: Vimy Women's Institute, Cowichan Health Centre committee meeting and the British Columbia Graduate Nurses' Association, Vancouver.

Missionary Gleaners

BRENTWOOD, Nov. 11.—The regular monthly meeting of the Missionary Gleaners' Band of the Memorial Church was held on Sunday afternoon at 2:30.

The meeting was presided over by the president, Miss Ida Heyer, and there was a good attendance of members. The minutes and financial report were read by the secretary, Miss Myrtle Snider. The financial statement showed a balance of $25, which was voted to the Baptist missions. After the short business meeting, Mr. Brown gave a very interesting talk on "The Baptist Missions in Russia," for which he received a hearty vote of thanks.

BOARD OF TRADE MEETS AT SIDNEY

SIDNEY, Nov. 11.—The regular monthly meeting of the Sidney Board of Trade was held in the Wesley Hall on Tuesday evening. Mr. G. Cochran occupied the chair and opened the meeting, at which there was a good attendance. The question of a Dominion public building was discussed, and in view of certain rumors regarding the site of the same, it was agreed that the board go on record to the effect that in their opinion the site is quite suitable for this purpose.

A letter was read from Mr. J. P. Forde advising that an item to provide a float and other improvements to Beacon Avenue wharf would be put into the estimates.

A letter from Kamloops City Council asking this board to endorse their resolution regarding health insurance was also read, and left for further consideration, as was also a letter from the National Board of Trade dealing with scientific research.

The president, Mr. Cochran, and Mr. V. Goddard, who attended the Esquimalt Board of Trade banquet, reported a very pleasant and instructive meeting.

Cumberland Takes Great Interest in League Billiards

CUMBERLAND, Nov. 11.—The billiard and checks tournaments, sponsored by the Cumberland Literary and Athletic Association, are going strong, and it is expected to complete the finals by Christmas week. The association introduced a new system in the billiard competition this year. Everybody plays everybody, two points being recorded for a win and the schedule will be run along the same lines as a football schedule.

Cribbage and quoits will be undertaken after Christmas when it is expected record entries will be received. Magnificent prizes are donated by the association for these annual competitions and towards the finals excitement runs high.

The Comox District Cribbage League stage the second games in the schedule on Tuesday and Wednesday of next week, the Athletic team playing the Men's team and the Union Bay team taking on the Bevan team.

Liberal Meeting

SIDNEY, Nov. 11.—The regular meeting of the North Saanich Liberal Association was held on Saturday evening in Matthews Hall, President A. McDonald in the chair. There was a good attendance of members. Correspondence was received from Mr. C. H. O'Halloran, Mr. M. B. Jackson, Major P. Campbell, general foreman; and Mr. L. L. White, Deputy Provincial Secretary. Major Campbell reported that the request of the association in regard to Centre Road would receive immediate attention. The recommendation of citizens for commissioners of votes has been accepted and the appointments made. On the other questions, float at the Sidney wharf, public building, etc., progress was reported. The meeting adjourned to meet again on Saturday, December 3, at 8:30 o'clock.

Colwood Card Party

COLWOOD, Nov. 11.—The weekly card party under the auspices of the hall committee held on Wednesday evening was well attended. Whist prizes were won by Mrs. A. Murray and Messrs. W. Bickford and R. W. Robinson (tied) for highest scores, and Miss Parker won the consolation prize. Prizes were awarded for the month of October to Mrs. A. Godfrey and Mr. R. W. Robinson, highest lady and gentleman, and consolation prizes to Mrs. F. Hughes and Mr. B. Parker.

Just 25 Cents

Per Month to Operate This New

Radiola "17" Batteryless

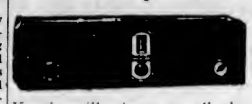

Kent's will give you all the details of this new and wonderful instrument, or, come to our new

RADIO STUDIO
And Hear Them All

The Kent Piano Co., Ltd.
641 Yates St. Tel. 3449

Mt. Newton Social Club Holds Party

MOUNT NEWTON, Nov. 11.—The regular fortnightly card party of the Mount Newton Social Club was held on Thursday with eleven tables of cards. Fort number nine, with twenty-seven discs, received first prize, the players being Mrs. R. J. Freeland, Miss Rose Hagan, Mr. A. Lacourslere and Mr. Bert Fox. Table number three received second prize with twenty-two discs after cutting with two other tables. The players were Mrs. T. Peden, Mrs. Hydes, Mr. J. H. Sutton and Mr. F. Lindsay. After the game refreshments were served and a social hour enjoyed. The next game will be on Wednesday, November 23.

COMOX BADMINTON

Formation of League for District Practical Certainty—Many Teams in Sight

CUMBERLAND, Nov. 11. — The forming of a badminton league for the Comox district is almost a foregone conclusion. The sponsors of the movement favor running one along the lines of those adopted on the Mainland. Teams will consist of eight players, four ladies and four gentlemen, and men's doubles and mixed doubles will be played in the league schedule. The scores will be totalled at the end of the evening's play and two points awarded for a win and one for a draw. It is expected that the big club at Royston will be able to enter four or five teams in the league, and it is intended to distribute the topnotch players amongst the five clubs, so that no one team will be too strong for the others. Teams are expected to join from Comox, Cumberland and Headquarters, in addition to the teams from the Imperial Club at Royston.

Sweet Young Thing (to friend)—Really good-looking boys are so scarce these days, I think I ought to make mine do another year.

"TRY A NIP TONIGHT"

Grant's
BEST PROCURABLE
Scotch Whisky!

BOTTLED & GUARANTEED BY
William Grant & Sons Ltd.
PRODUCE OF SCOTLAND
TRADE MARK
DISTILLERIES
THE GLENFIDDICH AND BALVENIE-GLENLIVET DUFFTOWN SCOTLAND

The Original Label — look for it at the Vendor's and insist on GRANT'S "BEST PROCURABLE"

This advertisement is not published or displayed by the Liquor Control Board or by the Government of British Columbia.

MALKIN'S BEST Coffee

"It's expert roasting that makes Malkin's Best Coffee so delectable"

VACUUM PACK

M6

"King George IV" Old Scotch Whisky

The renowned brand with a world-wide reputation for maturity and distinctive flavor.

This advertisement is not published or displayed by the Liquor Control Board or by the Government of British Columbia

REBATE OF $5,000 TO SAANICH WAS CONDITIONAL ONE

A little of the spice in the city's $5,000 water agreement rebate to Saanich was taken out of the contribution in a letter from the city water consultant, A. E. Todd, read at last night's meeting of the Saanich Council. The rebate was made on the condition that the amount be spent on extension work, Mr. Todd stated in his letter. The Council had expected to add this amount toward its surplus for this year.

The rebate was brought about by the recent dispute on the price that Saanich should pay the city for water.

An agreement was made whereby the city would give a rate more than that charged Oak Bay as soon as the finding of the board of arbitration was known. In the meantime the city charged Saanich seven cents per 1,000 gallons. What ever the difference was between the old and new price the city agreed to rebate.

Who Does?

MONTREAL, Nov. 11.—"Don't take Bill Thompson too seriously; if you give a man a rope he may hang himself," said Tracey Strong, of Seattle, senior boys' secretary, World's Alliance of the Young Men's Christian Association, Geneva, at a "fathers and sons" meeting being held at the Central Y.M.C.A. here.

Keeping faces Fit

by WILLIAMS

First *Shave with Williams!*

Williams is an absolutely pure, absolutely uncolored cream. Super-mild. It is the product of 87 years of specialized study. It makes shaving easy. It leaves faces Fit!

Ask the drug clerk. He'll tell you, "Oh, yes, sometimes they change . . . *but they all come back to Williams!*"

Then *the* Aqua Velva *after-shave*

Aqua Velva is for the newly shaven skin—scientifically blended. It guards from dust and germs, wind and weather; heals tiny nicks and cuts; prevents chapping; conserves the skin's natural moisture, keeping it flexible, youthful, resilient.

Aqua Velva *keeps faces Fit*

just as

Williams Shaving Cream *leaves them*

Try this Williams Shaving Service for 30 days—Williams Shaving Cream and Aqua Velva. Note how pleasantly you start the day and how fine and fit your face looks and feels throughout it.

"Just notice the fine skins of the men who use Williams!"

MADE IN CANADA

The J. B. Williams Co., (Canada) Limited

1114 St. Patrick Street, Montreal

Radio Broadcastings

By Courtesy of Radio Doings

Saturday's Programme

CFCT, Victoria, B.C. (475.9m)—8 a.m., New York stock quotation. 9:30 p.m., What's doing in town. 7:30, West Coast information service; weather reports and forecast.

KYA, San Francisco, Cal. (360.1m)—5:30-7 p.m., Golden Gate Crier; Georgia Earle and the Truett-George Instrumental Duo. 7-7:30, Victor record programme. 9-10, Studio programme.

KOMO, Seattle, Wash. (306m)—4:30-5 p.m., Totem Popular Trio. 5:15-5:45, Richardson Bros. Kiddies' programme. 5:45-6, Stock and bond quotations. 6-6:45, News flashes and sports, Totem Concert Orchestra. 6:45-7, G. Donald Gray, baritone solo. 7-7:15, "A Fifteen-Minute Period Practising the King's English." 7:15-7:30, Tenor solo, Fred Lynch. 7:30-8, Totem Concert Orchestra; Baritone solo, Violin solos; weather report. 8-9, Saturday Night Review. 9-10, Philco hour by N.B.C. 10-10:30, Mezzo-soprano solo. 10:30-10:45, Late news flashes. 10:45 p.m.-12:30 a.m., Olympic Hotel Venetian Room Orchestra.

KHQ, Spokane, Wash. (370.2m)—2-3 p.m., Kolster radio hour. 5-6, Service hour, stocks, sports, news. 9-7:15, Mahlon Merrick and orchestra. 7:15-7:30, Mrs. Cohn's Little Boy Ben. 8-9, National Broadcasting Co. 9-10, "Philco Hour" over Pacific Coast network. 10 p.m.-12 midnight, Varied programmes.

KJBS, San Francisco, Cal. (220m)—9 a.m.-12 noon, Instrumental and vocal selections. 1:30-5 p.m., Instrumental and vocal selections.

KFRC, San Francisco, Cal. (454.3m)—7-8 a.m., Seal Rock programme by Simpy Pitts. 8-11, Studio programme. 11-11:45, Amateur try-outs. 11:45 a.m.-13 noon, Announcements of Sunday church sermons. 3:30 p.m., Broadcast of football games. 5-5:30, Organ recital. 5:30-6:20, Mac and his Gang. 6:30-8:30, Stage, screen and police reports. 6:30-7:30, Western Motors Co. presents the Cecilians. 6-9, Shell Oil Co. presents the Cecilians. 6, Historical facts. 8-9, Shell Oil Co. Serenaders. 9-10, Anson Weeks Hotel Mark Hopkins Dance Orchestra. 10-11, Dance Orchestra. 11 p.m.-13 midnight, KFRC Dance Orchestra.

KFON, Long Beach, Cal. (211.5m)—3:10-3:20 p.m., Announcements. 3:20-4, Long Beach Municipal Band. 4-4:30, News bulletins and sports. 4:30-6, Piggly Wiggly Concert Orchestra. 6-6:15, Doris and Clarence. 6:15-7, Piggly Wiggly Concert Orchestra. 7-8, Piggly Wiggly Hawaiian Trio. 8-8:10, Long Beach Municipal Band. 8:10-9:30, Announcements. 9:30-10, Long Beach Municipal Band. 9-10, Piggly Wiggly masterpiece programme. 10-11, Brookers Hotel Orchestra. 11-13 midnight, Pacific Coast Club Orchestra.

KGW, Portland, Oregon (491m)—6-7 p.m., Dinner concert. 6-9, National Broadcasting Co. 9-10, Philco Hour over N.B.C. 10-13 midnight, Dance music from the Indian Grill of the Multnomah Hotel.

KTBR, Portland, Oregon (282.8m)—6-6:30 p.m., Dinner concert. 6:30-7, Stock, grain and road reports. 6-9, Dance music.

NBC, National Broadcasting Company)—5 p.m., Saturday Night Revue. A brief resume of the best of the week's programme will comprise this hour of entertainment. Bits from the opera of the week, Memory Lane, The Vagabonds, and the drama will all be used. 9-10, Philco Hour, sponsored by the Philadelphia Storage Battery Company will be broadcast over the Pacific Coast Network. This battery of entertainment has proven to be very popular since they commenced a regular weekly programme on the Pacific Coast. The Philco Orchestra will be featured on this programme, and a programme of suitable music, with a number of unique orchestrations, has been arranged. A number of vocal soloists will be heard during this hour. Special arrangements have been provided for the soloists. With a well-balanced programme of orchestral and vocal numbers, this hour of entertainment should prove very popular.

KFWI, San Francisco, Calif. (267.7m)—5:30 p.m., Brunswick "New Hall of Fame" concert. 5:30-6, Advance construction reports. 6-6:50, Dinner concert. 6:50-7, Musical programme. 7-7:15, Sports review. 7:15-7:30, Hy. McClary's art course. 9-9, Athena Alexandrof, soprano; Gypsy Trio. 9-10, Harriet Lewis. 10-10:03, Police reports. 10:03 p.m.-12:30 a.m., KFWI surprise reception.

KGO, Oakland, Calif. (384.4m)—6-7 p.m., Dinner concert. 7-7:15, Weather and news. 7:15-7:30, Weekly sport review. 8-9, National Broadcasting Co. 9-10, National Broadcasting Co., Philco Hour. 10-11, Hotel St. Francis Dance Orchestra. 11-13 midnight, Dance music.

KNX, Los Angeles, Calif. (337m)—4:15 p.m., Lost and Found announcements. 4:35, Market reports. 5, Chet Mittendorf. 5:45, Timely amusement tips. 6, Biltmore Hotel Orchestra. 6:30, Dinner hour concert. 7, Stories of insect life. 7:15, Announcement of Sunday services. 7:30-8, Feature programme. 8, Feature programme. 10, Biltmore Hotel Orchestra. 11, Hotel Ambassador Orchestra. 13 midnight, Midnight Express.

KFUS, Oakland, Calif. (256.3m)—6:45-7:30 a.m., Early morning worship hour. 7:30-8, Telephone or write in your health questions. 8-9 p.m., Studio programme.

KOA, Seattle, Wash. (447.5m)—4:30-5 p.m., News items and weather report. 9-9:15, Sport review. 8-9, National Broadcasting Co. programme. 9-10, Philco Hour by the Philadelphia Storage Battery Co. over N.B.C.

KFI, Los Angeles, Calif. (468.5m)—5:30 p.m., Strangers' Social Club Orchestra. 6-6:15, Radiatorial period. 6:30, Tarvin Sisters. 7, Schumann programme. 9, National Broadcasting Co. 10, Packard programme. 11, KFI midnight frolic.

KFWM, Oakland, Cal. (236.1m)—6-8:30 p.m., Bible dialogue. 6:30-9:30, Musical programme, Crooners Harmony Trio.

KFSD, San Diego, Cal. (440.9m)—5:45-6 p.m., Late news items and sports. 6-7, Musical review. 7-8, San Diego High School programme. 8-9, France-American hour. 9-10, Studio programme. 10-11, Ratliff Academy of Dancing.

KPO, San Francisco, Cal. (422.3m)—5-6 p.m., Children's hour. 6-6:30, Ye Towne Cryer service. 6:30-7:30, States Restaurant Orchestra. 8-10, Programme by National Broadcasting Co. 10-11, KPO Dance Orchestra.

KPLA, Los Angeles, Cal. (252m)—4-4:30 p.m., Bob Harker and Tod Waterman. 4:30-5, The Air Castle. 5-6, Sundown frolic. 6-6:55, Dinner hour programme. 6:55-7, Sports review from the "Referee." 7-9, Dean McCluskey and his Oregon Aggravators and other KPLA artists. 8-9, Carefree String Quartette. 9-9:30, Wint Cotton and Leigh Harline. 9:30-10, Waikiki Hawaiian trio. 10-11, Palais de Dance, featuring Ralph Markey and his Musical Keys.

KHJ, Los Angeles, Cal. (416.4m)—6-6:30 p.m., KHJ Concert Trio. 6:30, Children's hour. 7:30, Scripture reading. 8, World-wide news items. 6-10, Saturday night frolic programme.

KFWO, Avalon, Cal. (299.8m)—13:30-3 p.m., Hotel St. Catherine Orchestra. 9:30-6, Hotel St. Catherine Orchestra.

KWTC, Santa Ana, Cal. (332.7m)—6-7:30 p.m., Dinner hour programme. 7:30-7:50, Stamp Queen Hawaiian Trio. 7:50-8:30, I. B. S. A. lecture by Dwight Kenyon. 9:30-9, Annamae Morson, mezzo-soprano.

KGTT, San Francisco, Cal. (206.8m)—12:30-1 p.m., Daily scripture reading.

KTAB, Oakland, Cal. (280.2m)—11:30-1 p.m., Noonday concert. 5-6, "Who's Who" hour. 6-6:45, Musical programme. 9:45-7:30, Shopping hour.

KEX, Portland, Ore. (239.9m)—5:30-6:30 p.m., KEX twilight hour. 6:30-6:50, News, sports and markets. 9:50-7, Livestock shippers' advice. 7-8, Neapolitan Concert Trio. 8-9, Good Citizenship programme. 10-13 midnight, Dance music.

KLX, Oakland, Cal. (508m)—3:15 p.m., Football, U. of C. vs. U. of Washington. 7-7:30, Amusement information.

KGER, Long Beach, Cal. (215.7m)—9:45-10 a.m., Today's calendar. 10-10:15, Devotional period. 10:15-10:30, Dr. Mary I. Billet. 10:30-11, Organ programme. 4-5 p.m., KGER Trio. 5-6, Children's programme. 6-7, Request programme. 7-7:30, Church announcements. 7:30-9, Long Beach Municipal Band. 9-10, Studio programme. 10-12 midnight, KGER frolic.

Sunday's Programme

CFCT, Victoria, B.C. (475.9m)—11 a.m., Morning service of Christ Church Cathedral. 4 p.m., Christadelphian Church. 7, Organ recital by Harold Davies. 7:30, West Coast Information Service; weather reports and forecast. 7:35, Evening service of Christ Church Cathedral.

KYA, San Francisco (360.1m)—11 a.m.-12:30 p.m., Services from Central M.E. Church. 3:30-5, Broadcast of football game. 7:30-9, Services from Central M.E. Church.

KJR, Seattle, Wash. (318.6m)—11 a.m.-13:30 p.m., Services First M.E. Church. 2-3:30 p.m., Classical piano recital. 7:15-7:30, Twilight organ hour. 7:30-9, Services First M.E. Church. 9-10:30 p.m., Concert Orchestra.

KPPC, Pasadena, Cal. (229m)—10:30 a.m., Tower chimes and announcements. 11, Sermon by Robert Freeman. 6:45 p.m., Tower chimes and announcements. 7, Organ recital. 7:30, Sermon by Dr. Freeman.

KMO, Tacoma, Wash. (234.1m)—10:45-a.m.-13 noon, Services First Baptist Church. 6-7 p.m., Hotel Windthrop Trio.

KLS, Oakland, Cal. (215.8m)—10-11 a.m., Radio Church of America.

KFUS, Oakland, Cal. (256.3m)—9 a.m., Exposition of the International Sunday School lesson. 11, Service of Elmhurst Full Gospel Church.

KQW, San Jose, Cal. (296.9m)—10:15 a.m.-12:30 p.m., Morning services, First Baptist Church. 7:30-9:30 p.m., Evening services, First Baptist Church.

KGTT, San Francisco, Cal. (206.8m)—3:30-3 p.m., Sunday School. 3-5, Temple service. 7:30-10, Service from the Temple, R. J. Cralle, pastor.

KFWI, San Francisco (267.7m)—7:50-9 p.m., Services from Sixth Church of Christ, Scientist. 9-10, Pearl Max Poore, soprano; Elain Doanc, baritone. 10-11, Roof Garden Orchestra.

KTAB, Oakland, Cal. (280.2m)—9:45-10:45 a.m., Prof. E. O. Linsley's Bible Class. 11, Services of Tenth Avenue Baptist Church. 7:45 p.m., Services of Tenth Avenue Baptist Church.

KOMO, Seattle, Wash. (306m)—10-11 a.m., Sunday School lesson. 11 a.m.-13:30 p.m., Plymouth Congregational Church. 3-3, Programme by Everson Tabernacle. 5:30-6:30, National Broadcasting Co. 6:30-7:30, National Broadcasting Co. 7:30-8, Bible lecture, musical programme. 6-9, First Church of Christ, Scientist. 9-10, National Broadcasting Co.

KGER, Long Beach, Cal. (215.7m)—9:45-10:45 a.m., Taubman Men's Bible Class meeting. 10:45-11, Music. 11 a.m.-13:15 p.m., First United Presbyterian Church services. 3:30-4, Long Beach Municipal Band. 7:30-9, First Baptist Church services. 9-10, Gladys Carpenter's Platter Trio. 10 p.m.-13 midnight, Request programme.

KRE, Berkeley, Cal. (258.3m)—7:45-9 p.m., Church service.

NBC (National Broadcasting Company)—5:30-6:30 p.m., The Crosley Moscow Art Orchestra, under the direction of Max Dolin, will broadcast another of their symphony programmes over the Pacific Coast Network. 6:30-7:30, Standard Symphony Hour. 9-10, Great Moments of History. The title for this evening's hour is "Three Elevens." A competent cast selected from the ranks of the National Players will portray in dialogue form this interesting historical event.

KGO, Oakland, Cal. (384.4m)—11 a.m., First Presbyterian Church service. 5:30-6:30 p.m., Crosley Moscow Art Orchestra. 6:30-7:30, Standard Symphony hour over NBC. 7:30, Weather report. 7:35-9, First Presbyterian Church service, Oakland. 9-10, National Broadcasting Co.

KEX, Portland, Ore. (239.9m)—6:30-7:30 p.m., KEX Neapolitan Concert Trio. 7:30-8:30, Mt. Tabor Presbyterian Church service. 6:30-9, Studio programme. 9-10, International Bible School programme.

KPLA, Los Angeles (252m)—6:30-7 p.m., Dr. David Edstrom, art lecture. 7-8, Romola Theatre, featuring Dean McCluskey and his Oregon Aggravators. 6-10, Request programme.

KFRC, San Francisco, Cal. (454.3m)—13 noon-1 p.m., Services and sermon from the Paulist Fathers' Old St. Mary's Church. 5-6 p.m., Organ recital. 6-6:30, "Looking at the World," Dr. Frederick W. Clampett. 6:30-8:30, Hotel Mark Hopkins Concert Orchestra. 6:30-10, Balconades Ballroom Orchestra. 10-11, KFRC Dance Orchestra. 11 p.m.-13 midnight, KFRC Dance Orchestra.

KFWM, Oakland, Cal. (236.1m)—9:30-10 a.m., I.B.S.A. children's radio programme. 10-11, I.B.S.A. of Oakland programme. 13:30-1 p.m., I.B.S.A. of San Francisco programme. 7:30-9, Baritone solo; vocal quartette.

KFSD, San Diego, Cal. (110.9m)—11:15 a.m.-12:15 p.m., Services, First Unitarian Church. 3-3, Services, International Bible Students. 3-4, Services, Theosophical Society. 8:15-10, Concert programme.

KFI, Los Angeles (468.5m)—10 a.m., Services, direction of Los Angeles Church Federation. 5:30 p.m., National Broadcasting Co. 6:30-7:30, Standard Symphony hour. 7:30, Bert Buckner and his Sole Killers. 8, Aeolian organ recital. 9, National Broadcasting Co. 10-11, Bill Funk and his Packard Six Orchestra.

KGW, Portland, Ore. (491m)—8:30-9:15 a.m., "Aunty Blossom" reading the Sunday comic strips. 11 a.m.-13 noon, Services. 3-4, Concert Trio. 5-5:30, Concert. 5:30-9:30, National Broadcasting Co. 6:30-7:30, Standard Symphony hour. 7:30-8, The Two Steinway Artists. 9-9, Neighborhood Drug Store hour. 9-10, National Broadcasting Co. 10-11, Public Service Little Symphony Orchestra.

KJBS, San Francisco (220m)—1:30-3:30 p.m., Orthophonic recital. 3:30-5, Dance music.

KPO, San Francisco (422.3m)—9:45-10:30 a.m., Undenominational and non-sectarian church services. 6-6:30 p.m., States Restaurant Orchestra. 9:30-7:30, Standard Oil Symphony Orchestra. 7:30-8:30, Organ recital. 9:30-10, Fairmont Hotel Concert Orchestra.

KFOA, Seattle, Wash. (447.5m)—6:30-9:30 p.m., Crosley Moscow Art Orchestra. 9:30-7:30, Standard Oil Symphony over NBC.

KVI, Tacoma, Wash. (251.2m)—Services of the First Presbyterian Church. 3:30 p.m., Concert and pipe organ recital. 7:30, Services of the First Presbyterian Church.

KHQ, Spokane, Wash. (370.2m)—10:30-11 a.m., I.B.S.A. Children's Bible Class. 11 a.m.-13:30 p.m., Services, Central M.E. Church. 4-5, Bailey's hour of chamber music. 5:30-9:30, Crosley Moscow Art Orchestra, N.B.C. 6:30-7:30, Standard Symphony hour. 7:30-9, Services, Church of Truth. 9-10, I.B.S.A. programme.

KOIN, Portland, Ore. (319m)—6-7 p.m., Dinner concert. 7-8, The Benson Hotel Orchestra. 8-9, Church services. 9-10, Musical comedy hour.

KFWO, Avalon, Cal. (299.8m)—12:30-2 p.m., Hotel St. Catherine Orchestra. 5-6, Miss Hewitt's Golden Hour. 9-9:30, Riviera Theatre organ. 9:30-8, Hotel St. Catherine Orchestra. 9:15-9:15, Hotel St. Catherine lobby concert.

KFBR, Portland, Ore. (282.8m)—10:30 a.m.-13 noon, First Presbyterian Church services. 2-3 p.m., Semi-classical programme. 3-5, Musical programme. 7:30-9, First Presbyterian Church programme.

Monday's Programme

CFCT, Victoria, B.C. (475.9m)—9 a.m., New York stock quotation. 9:30 p.m., What's doing in town; organ recital by courtesy of The Colonist. 7:30, West Coast information service, weather reports and forecast.

KOMO, Seattle, Wash. (306m)—4:30-5 p.m., Totem Concert Orchestra. 5-5:05, Health talk. 5:30-5:45, Kiddies' programme. 5:45-9, Stock and bond quotations. 6-9:45, News flashes and sports, Totem Concert Orchestra. 9:45-7, Sydney Dixon, tenor solo. 7-9, Violin solos; Totem Concert Orchestra; Tenor solo; 'cello solos. 8-9, National Broadcasting Co. 9-9:30, Saxophone solos; Totem Concert Orchestra. 9:30-10:15, Totem Broadcasters, "Siwash Gulch." 10:15-10:45, Totem Concert Orchestra; flute solos. 10:45-11, Late news flashes. 11-11:15, Totem Concert Orchestra. 11:15-11:30, Tenor solo, Totem Concert Orchestra. 11:30-11:45, Duets, soprano solo. 11:45 p.m.-13 midnight, Totem Concert Orchestra. 13 midnight-12:30 a.m., Tenor solo; Totem Concert Orchestra.

KMO, Tacoma, Wash. (234.1m)—7-8 p.m., Tacoma Chamber of Commerce. 8-8:15, Book chat. 8:15-9:15, Studio programme. 9:15-9:45, Girl Scout programme.

KFRC, San Francisco, Cal. (454.3m)—4:30-5:15 p.m., Organ recital. 5:15-5:45, Mac and his Gang. 5:45-6:30, Joe Mendel and Pop Band from the Lido Cafe. 6:30-8:30, Stage and screen, police reports. 6:30-7, Sports talk by "Bob." 7-7:30, Programme by the Cecilians. 8, Historical facts. 9-10, Blue Monday Jamboree. 10 p.m.-13 midnight, KFRC Dance Orchestra.

KGER, Long Beach, Cal. (215.7m)—4:30 p.m., Nature study talk, O. P. Palmtine. 4:30-5, KGER Trio. 5-6, Willard Radio Pomeg Unit Trio. 7-8, Sunset Hawaiian Trio. 8-9, Women's Music Study Club programme. 9-10, Studio programme. 10-10:15, Late news bulletin. 10:15-11, Earle Glover's Nitehawks Orchestra.

KFIA, Los Angeles, Cal. (285m)—4-4:30 p.m., Educational hour. 4:30-5, The Air Castle. 5-6, Sundown frolic. 6-9:55, Dinner hour programme. 9:55-7, Sports review from the "Referee." 7-9, Dean McCluskey and his Oregon Aggravators and other KPLA artists. 8-9, Carefree String Quartette. 9-9:30, Wint Cotton and Leigh Harline. 9:30-10, Waikiki Hawaiian trio. 10-11, Palais de Dance, featuring Ralph Markey and his Musical Keys.

KHJ, Los Angeles, Cal. (416.4m)—6-6:30 p.m., KHJ Concert Trio. 6:30, Children's hour. 7:30, Scripture reading. 8, World-wide news items. 6-10, Saturday night frolic programme.

KFWO, Avalon, Cal. (299.8m)—13:30-3 p.m., Hotel St. Catherine Orchestra. 9:30-6, Hotel St. Catherine Orchestra.

KWTC, Santa Ana, Cal. (332.7m)—6-7:30 p.m., Dinner hour programme. 7:30-7:50, Stamp Queen Hawaiian Trio. 7:50-8:30, I. B. S. A. lecture by Dwight Kenyon. 9:30-9, Annamae Morson, mezzo-soprano.

KGTT, San Francisco, Cal. (206.8m)—12:30-1 p.m., Daily scripture reading.

KTAB, Oakland, Cal. (280.2m)—11:30-1 p.m., Noonday concert. 5-6, "Who's Who" hour. 6-6:45, Musical programme. 9:45-7:30, Shopping hour.

KEX, Portland, Ore. (239.9m)—5:30-6:30 p.m., KEX twilight hour. 6:30-6:50, News, sports and markets. 9:50-7, Livestock shippers' advice. 7-8, Neapolitan Concert Trio. 8-9, Good Citizenship programme. 10-13 midnight, Dance music.

KLX, Oakland, Cal. (508m)—3:15 p.m., Football, U. of C. vs. U. of Washington. 7-7:30, Amusement information.

KGER, Long Beach, Cal. (215.7m)—9:45-10 a.m., Today's calendar. 10-10:15, Devotional period. 10:15-10:30, Dr. Mary I. Billet. 10:30-11, Organ programme. 4-5 p.m., KGER Trio. 5-6, Children's programme. 6-7, Request programme. 7-7:30, Church announcements. 7:30-9, Long Beach Municipal Band. 9-10, Studio programme. 10-12 midnight, KGER frolic.

On Ladies' Toes Are Sore Corns

Quick, safe relief is almost instantaneous if you apply Putnam's Corn Extractor. Shoes won't pinch or hurt any more. One single drop of Putnam's stops the pain. A few applications make the corn dry up and drop off. Putnam's Corn Extractor gives satisfaction. Thousands use it every day. Get a bottle from your druggist. Refuse a substitute for Putnam's. (Advt.)

MR. LOU CONYERS

Who plays one of the title roles in the Kiwanis Minstrels, which will be the attraction at the Royal Victoria Theatre on November 21, 22 and 23.

and his Oregon Aggravators and other KPLA artists. 6-6:30, Doris Decker, LeRoy Hullberg. 8:30-9:30, Ida Shuetz, Coral Atkins and Fred Clint. 9:30-10, Red Allen and his Paulists Orchestra. 10-11, Palais de Dance.

KHJ, Portland, Ore. (282.8m)—6-6:30 p.m., Dinner concert. 6:30-7, Stock, grain and road reports. 9-10, Semi-classical programme. 10 p.m.-13 midnight, Dance music.

KTAB, Oakland, Cal. (280.2m)—4-5 p.m., Children's hour. 5-6, "Who's Who" hour. 6-6:45, Musical programme. 6:45-7:30, Shopping hour. 9-9:30, Organ recital. 6:30-10, "The Weavers" present bits from musical comedies.

KJR, Seattle, Wash. (318.6m)—5-5:30 p.m., KJR Junior Club. 5:30-5:45, Studio programme. 5:45-6, Stock quotations. 6, Time signals. 6-6:30, Sports news and announcements. 6:30-7:30, Vic Meyers dinner hour concert. 7:30-10, Studio programme. 10, Time signals. 10 p.m.-13 midnight, Vic Meyers' Dance Orchestra.

KPO, San Francisco, Cal. (422.3m)—4-5 p.m., Children's hour programme. 5-6, Children's hour by Big Brother. 6-6:30, Ye Towne Cryer service. 6:30-7:30, B. & W. Concert Orchestra. 8, National Broadcasting Co. 10 p.m.-12 midnight, KPO's variety hour.

KFWM, Oakland, Cal. (236.1m)—8-10 p.m., Musical programme.

KFOA, Seattle, Wash. (447.5m)—4:30-5, News items, weather report. 5:30-6:30, Children's hour, Big Brother. 6:30-7:15, Studio programme. 7:15-7:30, Industrial news. 7:30-8, Sunset & d'Evers Vocal Trio. 8-9, National Broadcasting Co. 9-9:30, Classical programme.

KJBS, San Francisco, Cal. (220m)—3-4 p.m., Letterman Hospital programme. 4-5, Instrumental and vocal selections. 9-10, Dance music.

KVI, Tacoma, Wash. (251.2m)—5:30-9:30 p.m., Golden Gate Crier and Georgie Earle. 6:30-7, Prize package period. 7-7:30, Studio programme. 9-9:30, Home Laundry programme. 6:30-9, Pacific Trio. 9-10, Studio programme. 10-11, Paul Kelli and his Nine Orchestriana at the Apollo Cafe.

KLX, Oakland, Cal. (308m)—5:30-6:30 p.m., Brother Bob's Club. 6:30-7, Dinner concert. 7-7:30, News report. 8-9, Special programme. 9-10, Weekly meeting of Lake Merritt Ducks.

KHQ, Spokane, Wash. (370.2m)—4-5 p.m., Bailey's hour of music. 5-6, Service hour; sports, news. 6-7, Davenport Hotel Orchestra. 7-7:15, "How to Get the Most Out of Your Radio." 7:15-7:30, Mrs. Cohn's Little Boy Ben. 7:30-9, Smith & Co. organ concert.

KFWI, San Francisco, Cal. (267.7m)—5:30 p.m., Brunswick "Hall of Fame" concert. 5:30-5:45, Advance construction reports. 5:45-6, Musical programme. 6-6:50, Lloyd Monroe. 6:50-7, Comments on football, Jack Spaulding. 7-7:15, Sports review. 7:15-7:30, Advertising talk. 6-6:30, Darnelle Sisters. 9:30-9, Studio programme. 9-10, Tom Gerunovich and his "Weird Jungle Jazz" from "Jungletown." 10:10-03, Police reports. 10:03-11, Gloria Del Rae.

KVI, Tacoma, Wash. (234.2m)—7:37 a.m., National anthem. 6, Inspirational services. 6:15, Health exercises. 6:30, Chiropractic talk on health. 6:35, Breakfast hour musical programme. 9, Latest news flashes. 9:15, Music. 9:17, Breakfast Nook Philosophy, a character skit by Molly and Jim. 9:27, Music. 9:30, Mother Ethel's chat with the home makers. 9:42, Music. 9:45, Feeding the family. 9:55, Aloha-Oe.

KEX, Portland, Ore. (239.9m)—1-3 p.m., Concert. 5:30-6:30, "Our Gang." Sperry Flour. 6:30-7, News, sports and stock reports. 7-6, KEX Neapolitan Concert Trio. 6-9, Studio programme.

KWTC, Santa Ana, Cal. (332.7m)—5:30-7 p.m., Dinner hour programme.

NBC, National Broadcasting Company—8-9 p.m., Spotlight musical programme.

KGO, Oakland, Cal. (384.4m)—3:30-4 p.m., California Federation of Women's Clubs. 4-5, Frank Ellis and his Hotel St. Francis Dance Orchestra. 5:30-6, Aunt Betty (Ruth Thompson) stories, KOO Kiddies' Klub. 6-6:45, Norman Woodside's Roberts-Arlington-Beach Orchestra. 6:45-7:05, "What's Happening in the World." 7:05-7:30, Weather, San Francisco produce, cotton, grain, stocks, New York stocks. 8-9, National Broadcasting Co. 9:9-30, Joseph Henry Jackson.

KOIN, Portland, Ore. (319m)—3-4 p.m., Portland News matinee, news items, ad-o-grams and music. 5:15-6, Portland News Topsy-Turvy Time Club for the children. 6-7, Dinner concert. 7-7:15, "What to Do and Where to Go" suggestions. 7:15-7:50, The Benson Hotel Orchestra. 8-9, Studio artists' programme.

KFI, Los Angeles, Cal. (468.5m)—5:30 p.m., Glenn Edmund's Orchestra. 9:15, George Wilder Cartwright. 6:30, Gamut Male Quartette. 7, Gene Johnston's music box hour. 6, National Broadcasting Co. 9-9, Semi-classic hour. 10, Packard Eight Orchestra.

KGW, Portland, Ore. (491m)—6-7 p.m., Dinner concert. 7-7:30, Salon Orchestra with singer. 7:30-7:45, Utility service. 7:45-8, "Better Flowers" talk. 8-9, National Broadcasting Co. 9-10, Venetian hour.

KQW, San Jose, Cal. (296.9m)—5-5:30 p.m., Children's hour. 5:30-6, Studio programme. 6-6:30, Aunt Sammy talk. 6:30-6:30, Special U.S.D.A. features. 6:30-6:40, U.S.D.A. farm flashes. 6:40-9:50, U.S.D.A. Farm Radio School. 6:50-7, Farmers' Exchange.

CNRV, Vancouver, B.C. (291m)—10-11 a.m., Hour of music. 10-11 p.m., Programme from the studio.

KGTT, San Francisco, Cal. (206.8m)—12:30-1 p.m., Daily Scripture reading.

KFUS, Oakland, Cal. (256.3m)—6:45-7:30 a.m., Early morning worship hour.

Comedian Gets Rude Awakening in "The Life of Riley"

He fell asleep on a cot under a willow tree and awoke in the shade of an elephant with a monkey trying to remove his shoes; That was the unique experience of George Sidney, thanks to the pranksome disposition of Charlie Murray, with whom he is co-featured in "The Life of Riley," the film comedy from First National Pictures showing at the Playhouse Theatre all next week, commencing Monday. During the filming of the picture on a village street set, Sidney took a nap. Director William Beaudine gave orders that no one should wake him until he was needed. Murray and two electricians obeyed that injunction. They didn't wake him, but they did take him into the menagerie of their adjoining circus set, cot and all!

HEAD-FIX

FOR Sick and Nervous Headaches

NEURALGIA and RHEUMATIC PAINS

NO OPIATES or INJURIOUS DRUGS

Just what your physician would prescribe in capsule form

At all druggists

35c PER BOX

THE VANCOUVER DRUG CO LTD., Special Agents

At the Playhouses

AMUSEMENTS

THE SCREEN

Capitol—"Metropolis," by Jules Verne, with an all-star cast.

Columbia—Hoot Gibson in "The Painted Ponies."

Dominion—"The Way of All Flesh," starring Emil Jannings.

Playhouse—"What Happened to Father" and "The Wife Who Wasn't Wanted."

THE STAGE

Coliseum—Vaudeville.

Crystal Garden—Swimming and dancing.

Royal—"A Bill of Divorcement."

CAPITOL THEATRE What will the great centres of population resemble a thousand years from now? Whether you have or haven't asked yourself that question, be thankful that you are living in the twentieth century. You'll understand why this is said when you see "Metropolis," Paramount's giant melodrama, showing at the Capitol Theatre for the last times today. Despite its seemingly impossible (though thoroughly probable) story "Metropolis" presents some of the most remarkable photography ever attempted. The vaudeville acts will be staged three times today at 4, 7 and 9 p.m., which will include Lorenzo, The Whistling Wop"; Dud Nelson, the famous radio soloist, and Chrissie and Daley, the English pantomime artists de luxe.

COLISEUM THEATRE It is Spring on the campus at Dana, a co-educational institution, which boasts a high ranking scholastically and one just as high in the field of sports. Among the serious students is Alice Smith, whose sole object in life apparently is to be a great naturalist. Alice (Bebe Daniels) however, has two ambitions which have never been voiced. The first is to become an athlete and the second is to win Jerry Marvin (James Hall) one of the most popular men on the campus. Alice is not what might be called attractive. She is the type found in every college—a real student. Alice, then, is really the joke of Dana and matters are not helped when she attempts to give a discourse on bees in a public speaking class. The bees and other bugs are scattered all over the classroom. Alice's stock in the eyes of fellow students drops to almost nothing. All will like Alice at the Coliseum Theatre today in "Swim, Girl, Swim."

DOMINION THEATRE "The Way of All Flesh," Emil Jannings' first American starring vehicle, shows for the last three times today at the Dominion Theatre. According to reports from exhibitors and critics wherever this picture has been shown, it is the crowning achievement of Jannings' brilliant career as the foremost dramatic film actor of the world today. It finds the great star of "Deception," "Variety" and "The Last Laugh" in a human, sympathetic role that demands all of his talents. The story takes Jannings through three separate and distinct cycles of life, each demanding an exactitude of treatment that required months of preparation and study.

COLUMBIA THEATRE "Prominent among the featured cast of "Painted Ponies," which will be presented for the last times today at the Columbia Theatre is "Slim" Summerville, who has played comedy-relief parts in many of Hoot Gibson's popular Western releases. The picture has proven to be thrilling as well as funny. The story is a dramatic one and the background itself teems with excitement, for a great part of the film was made at the famous Saugus, California, rodeo where the champion cowboy athletes of the world are seen in breath-taking stunts.

PLAYHOUSE THEATRE Irene Rich makes such a sympathetic and charming neglected wife that she is repeatedly cast in this type characterization. In "The Wife Who Wasn't Wanted," showing for the last times today at the Playhouse Theatre, Miss Rich is again a neglected wife, because she persists in placing her son's happiness above her own and because her husband misunderstands her behavior. Mary Roberts Rinehart's much heralded story, "What Happened to Father," is also at the Playhouse. Warner Oland, Flobelle Fairbanks, William Demarest, Vera Lewis, John Miljan, Cathleen Calhoun, Hugh Allen and Jean Lefferty, compose the all-star cast of the Warner Bros.' production.

Ray Bell Stock Company Opens at Coliseum, Monday

The new Ray Bell Stock Company is to open at the Coliseum Theatre on Monday next. The patrons of this theatre will have a decidedly pleasant change from the regular vaudeville that has been running there. The Ray Bell show comes here from a long run in the United States; and these long runs speak for themselves as to the ability of the company playing them. The newspaper reports of this show while it was playing in the States

MALKIN'S BEST Coffee VACUUM PACK

"It's expert roasting that makes Malkin's Best Coffee so delectable"

M6

"King George IV" Old Scotch Whisky

The renowned brand with a world-wide reputation for maturity and distinctive flavor.

This advertisement is not published or displayed by the Liquor Control Board or by the Government of British Columbia

REBATE OF $5,000 TO SAANICH WAS CONDITIONAL ONE

A little of the spice in the city's $5,000 water agreement rebate to Saanich was taken out of the contribution in a letter from the city water consultant, A. E. Todd, read at last night's meeting of the Saanich Council. The rebate was made on the condition that the amount be spent on extension work, Mr. Todd stated in his letter. The Council had expected to add this amount toward its surplus for this year.

The rebate was brought about by the recent dispute on the price that Saanich should pay the city for water.

An agreement was made whereby the city would give a lower price than that charged Oak Bay as soon as the finding of the board of arbitration was known. In the meantime the city charged Saanich seven cents per 1,000 gallons. What ever the difference was between the old and new price the city agreed to rebate.

Who Does?

MONTREAL, Nov. 11.—"Don't take Bill Thompson too seriously; if you give a man a rope he may hang himself," said Tracey Strong, of Seattle, senior boys' secretary, World's Alliance of the Young Men's Christian Association, Geneva, at a "fathers and sons" meeting being held at the Central Y.M.C.A. here.

Keeping faces Fit
by WILLIAMS

First
Shave with Williams!

Williams is an absolutely pure, absolutely uncolored cream. Super-mild. It is the product of 87 years of specialized study. It makes shaving easy. It leaves faces Fit!

Ask the drug clerk. He'll tell you, "Oh, yes, sometimes they change . . . *but they all come back to Williams!*"

Then
the Aqua Velva *after-shave*

Aqua Velva is for the newly shaven skin—scientifically blended. It guards from dust and germs, wind and weather; heals tiny nicks and cuts; prevents chapping; conserves the skin's natural moisture, keeping it flexible, youthful, resilient.

Aqua Velva *keeps faces Fit*
just as
Williams Shaving Cream
leaves them

Try this Williams Shaving Service for 30 days—Williams Shaving Cream and Aqua Velva. Note how pleasantly you start the day and how fine and fit your face looks and feels throughout it.

"Just notice the fine skins of the men who use Williams!"

MADE IN CANADA
The J. B. Williams Co., (Canada) Limited
1114 St. Patrick Street, Montreal

Radio Broadcastings

By Courtesy of Radio Doings

Saturday's Programme

CFCT, Victoria, B.C. (475.9m)—8 a.m., New York stock quotation. 6.30 p.m., What's doing in town. 7.20, West Coast information service, weather reports and forecast.

KYA, San Francisco, Cal. (309.1m)—5.30-7 p.m., Golden Gate Crier. Georgie Earle and the Truett-Georgi Instrumental Duo. 7-7.30, Victor record programme. 8-10, Studio programme.

KOMO, Seattle, Wash. (306m)—4.30-5 p.m., Totem Popular Trio. 5.15-5.45, Richardson Bros. kiddies' programme. 5.45-6, Stock and bond quotations. 6-6.45, News flashes and sports. Totem Concert Orchestra. 6.45-7, O. Donald Gray, baritone solo. 7-7.15, "A Fifteen-Minute Period Practising the King's English." 7.15-7.30, Tenor solo, Fred Lynch. 7.30-8, Totem Concert Orchestra; Baritone solo, Violin solos, weather report. 8-9, Saturday Night Review. 9-10, Philco hour by N.B.C. 10-10.30, Mezzo-soprano solo. 10.30-10.45, Late news flashes. 10.45 p.m.-12.30 a.m., Olympic Hotel Venetian Room Orchestra.

KHQ, Spokane, Wash. (370.2m)—2-2 p.m., Kolster radio hour. 5-6, Service hour, stocks, sports, news. 6-7.15, Mahlon Merrick and orchestra. 7.15-7.30, Mrs. Cohn's Little Boy Ben. 8-6, National Broadcasting Co. 9-10, "Philco Hour" over Pacific Coast network. 10 p.m.-12 midnight, Varied programmes.

KJBS, San Francisco, Cal. (220m)—9 a.m.-12 noon, Instrumental and vocal selections. 1.30-5 p.m., Instrumental and vocal selections.

KFRC, San Francisco, Cal. (454.3m)—7-8 a.m., Seal Rock programme by Sunny Fitts. 6-11, Studio programme. 11-11.45, Amateur try-outs. 11.45 a.m.-12 noon, Announcements of Sunday church sermons. 3.30 p.m., Broadcast of football games. 5-5.30, Organ recital. 5.30-6.20, Mac and his Gang. 6.20-6.30, Stage, screen and politics reports. 6.30-7.30, Western Motors Co. presents the Cecilians. 6-9, Shell Oil Co. presents the Cecilians. 6, Historical facts. 8-8, Shell Oil Co. Serenaders. 8-10, Anson Weeks Hotel Mark Hopkins Dance Orchestra. 10-11, Dance Orchestra. 11 p.m.-12 midnight, KFRC Dance Orchestra.

KFON, Long Beach, Cal. (241.4m)—3.10-3.20 p.m., Announcements. 3.20-4, Long Beach Municipal Band. 4-4.30, News bulletins and sports. 4.30-6, Piggly Wiggly Concert Orchestra. 6-6.15, Doris and Clarence. 6.15-7, Piggly Wiggly Concert Orchestra. 7-8, Piggly Wiggly Hawaiian Trio. 8-8.10, Long Beach Municipal Band. 8.10-8.30, Announcements. 8.30-9, Long Beach Municipal Band. 9-10, Piggly Wiggly masterpiece programme. 10-11, Breakers Hotel Orchestra. 11-13 midnight, Pacific Coast Club Orchestra.

KGW, Portland, Oregon (491m)—6-7 p.m., Dinner concert. 6-9, National Broadcasting Co. 9-10, Philco Hour over N.B.C. 10-12 midnight, Dance music from the Indian Grill of the Multnomah Hotel.

KTBR, Portland, Oregon (282.8m)—6-6.30 p.m., Dinner concert. 6.30-7, Bible grain and road reports. 8-9, Dance music.

NBC, National Broadcasting Company—8-9 p.m., Saturday Night Revue. A resume of the best of the week's programme will comprise this hour of entertainment. Bits from the opera of the week, Memory Lane, The Vagabonds, and the drama will all be used. 9-10, Philco Hour, sponsored by the Philadelphia Storage Battery Company will be broadcast over the Pacific Coast Network. This battery of entertainment has proven to be very popular since they commenced a regular weekly programme on the Pacific Coast. The Philco Orchestra will be featured on this programme, and a programme of suitable music, with a number of unique orchestrations, has been arranged. A number of vocal soloists will be heard during this hour. Special arrangements have been provided for the soloists. With a well-balanced programme of orchestral and vocal numbers, this hour of entertainment should prove very popular.

KFWI, San Francisco, Calif. (267.7m)—3-5.30 p.m., Brunswick "New Hall of Fame" concert. 5.20-6, Advance construction reports. 6-6.30, Dinner concert. 6.50-7, Musical programme. 7-7.15, Sports review. 7.15-7.30, Hy McClary's art course. 6-9, Athena Alexandrof, soprano; Gypsy Trio. 9-10, Harriet Lewis. 10-10.03, Police reports. 10.03 p.m.-12.30 a.m., KFWI surprise reception.

KGO, Oakland, Calif. (361.4m)—6-7 p.m., Dinner concert. 7-7.15, Weather and news. 7.15-7.30, Weekly sport review. 8-9, National Broadcasting Co. 9-10, National Broadcasting Co., Philco Hour. 10-11, Hotel St. Francis Dance Orchestra. 11-12 midnight, Dance music.

KNX, Los Angeles, Calif. (337m)—4.15 p.m., Lost and Found announcements. 4.25, Market reports. 5, Chet Mittendorf. 5.45, Timely amusement tips. 6, Biltmore Hotel Orchestra. 6.20, Dinner hour concert. 7, Stories of insect life. 7.15, Announcement of Sunday services. 7.30-8, Feature programme. 8, Feature programme. 10, Biltmore Hotel Orchestra. 11, Hotel Ambassador Orchestra. 12 midnight, Midnight Express.

KFUS, Oakland, Calif. (256.3m)—6.45-7.30 a.m., Early morning worship hour. 7.30-8, Telephone or write in your health questions. 6-9 p.m., Studio programme.

KFOA, Seattle, Wash. (417.5m)—4.20-5 p.m., News items and weather report. 6-6.15, Sport review. 6-9, National Broadcasting Co. programme. 9-10, Philco Hour by the Philadelphia Storage Battery Co. over N.B.C.

KFI, Los Angeles, Calif. (468.5m)—5.30 p.m., Strangers' Social Club Orchestra. 6.15, Radiatorial period. 6.30, Tarvin Sisters. 7, Schumann programme. 8, National Broadcasting Co. 10, Packard programme. 11, KFI midnight frolic.

KFWM, Oakland, Cal. (236.1m)—6-6.30 p.m., Bible dialogue. 6.30-6.30, Musical programme, Crooners Harmony Trio.

KFSD, San Diego, Cal. (440.9m)—5.45-6 p.m., Late news items and sports. 6-7, Musical review. 7-8, San Diego High School programme. 8-9, Franco-American hour. 9-10, Studio programme. 10-11, Ratliff Academy of Dancing.

KPO, San Francisco, Cal. (422.3m)—5-6 p.m., Children's hour. 6-6.30, Ye Towne Criyer service. 6.30-7.20, States Restaurant Orchestra. 6-10, Programme by National Broadcasting Co. 10-11, KPO Dance Orchestra.

KPLA, Los Angeles, Cal. (252m)—4-4.30 p.m., Bob Harker and Tod Watterman. 4.20-5, The Air Castle. 5-6, Sundown frolic. 6-6.55, Dinner hour programme. 6.55-7, Sports review from the "Referee." 7-8, Dean McClusky and his Oregon Aggravators and other KPLA artists. 8-9, Carlene String Quartette. 9-9.30, Wink Cox and Leigh Harline. 9.30-10, Waikiki Hawaiian trio. 10-11, Palais de Dance, featuring Ralph Marker and his Musical Keys.

KHJ, Los Angeles, Cal. (416.4m)—6-6.30 p.m., KHJ Concert Trio. 6.30, Children's hour. 7.30, Scripture reading. 6, World-wide news items. 6-10, Saturday night frolic programme.

KFWO, Avalon, Cal. (299.8m)—13.30-2 p.m., Hotel St. Catherine Orchestra. 6.30-6, Hotel St. Catherine Orchestra.

KWTC, Santa Ana, Cal. (352.7m)—6-7.30 p.m., Dinner hour programme. 7.30-7.50, Stamp Queen Hawaiian Trio. 7.50-8.30, I. B. S. A. lecture by Dwight Kenyon. 8.30-9, Annamae Morzon, mezzo-soprano.

KGTT, San Francisco, Cal. (306.8m)—12.30-1 p.m., Daily scripture reading.

KTAB, Oakland, Cal. (260.2m)—11.30-1 p.m., Noonday concert. 5-6, "Who's Who" hour. 6-6.45, Musical programme. 6.45-7.30, Shopping hour.

KEX, Portland, Ore. (239.9m)—5.30-6.30 p.m., KEX twilight hour. 6.20-6.50, News, sports and markets. 6.50-7, Livestock shippers' advice. 7-8, Neapolitan Concert Trio. 8-9, Good Citizenship programme. 10-12 midnight, Dance music.

KLX, Oakland, Cal. (508m)—2.15 p.m., Football, U. of C. vs. U. of Washington. 7-7.30, Amusement information.

KGER, Long Beach, Cal. (215.7m)—9.45-10 a.m., Today's calendar. 10-10.15, Devotional period. 10.15-10.30, Dr. Mary I. Billet. 10.30-11, Organ programme. 4-5 p.m., KGER Trio. 5-6, Children's programme. 6-7, Request programme. 7-7.30, Church announcements. 7.30-9, Long Beach Municipal Band. 9-10, Studio programme. 10-12 midnight, KGER frolic.

Sunday's Programme

CFCT, Victoria, B.C. (475.9m)—11 a.m., Morning service of Christ Church Cathedral. 4 p.m., Christadelphian Church service. Organ recital by Harold Davies. 7.30, West Coast Information Service; weather reports and forecast. 7.35, Evening service of Christ Church Cathedral.

KYA, San Francisco (309.1m)—11 a.m.-12.30 p.m., Services from Central M.E. Church. 2.20-5, Broadcast of football game. 7.30-9, Services from Central M.E. Church.

KJR, Seattle, Wash. (318.6m)—11 a.m.-12.30 p.m., Services First M.E. Church. 3-2.30 p.m., Classical piano recital. 7.15-7.30, Twilight organ hour. 7.30-9, Services First M.E. Church. 9-10.20 p.m., Concert Orchestra.

KPPC, Pasadena, Cal. (229m)—10.30 a.m., Tower chimes and announcements. 11, Sermon by Robert Freeman. 6-6.5 p.m., Tower chimes and announcements. 7, Organ recital. 7.20, Sermon by Dr. Freeman.

KMO, Tacoma, Wash. (254.1m)—10.45-a.m.-12 noon, First Baptist Church. 6-7 p.m., Hotel Windthrop Trio.

KLS, Oakland, Cal. (215.8m)—10-11 a.m., Radio Church of America.

KFUS, Oakland, Cal. (256.3m)—9 a.m., Exposition of the International Sunday School lesson. 11, Service of Elmhurst Full Gospel Church.

KGW, San Jose, Cal. (296.9m)—10.15 a.m.-12.30 p.m., Morning services, First Baptist Church. 7.30-9.30 p.m., Evening services, First Baptist Church.

KGTT, San Francisco, Cal. (306.8m)—2.30-2 p.m., Sunday School. 3-5, Temple service. 7.30-10, Service from the Temple, R. J. Crais, pastor.

KFWI, San Francisco (267.7m)—7.30-9 p.m., Services from Sixth Church of Christ, Scientist. 9-10, Pearl May Carlstrom, soprano. Elgin Doane, baritone. 10-11, Roof Garden Orchestra.

KTAB, Oakland, Cal. (280.2m)—9.45-10.45 a.m., Prof. E. G. Linsley's Bible Class. 11, Services of Tenth Avenue Baptist Church. 7.45 p.m., Services of Tenth Avenue Baptist Church.

KOMO, Seattle, Wash. (306m)—10-11 a.m., Sunday School lesson. 11 a.m.-12.30 p.m., Plymouth Congregational Church. 2-3, Programme by Everson Tabernacle. 5.30-6.20, National Broadcasting Co. 6.30-7.20, National Broadcasting Co. 7.30-8, Bible lecture, musical programme. 8-9, First Church of Christ, Scientist. 9-10, National Broadcasting Co.

KGER, Long Beach, Cal. (215.7m)—9.45-10.45 a.m., Taubman Men's Bible Class meeting. 10.45-11, Music. 11 a.m.-12.15 p.m., First United Presbyterian Church services. 2.30-4, Long Beach Municipal Band. 7.30-8, First Baptist Church services. 9-10, Gladys Carpenter's Pattee Trio. 10 p.m.-12 midnight, Request programme.

KRE, Berkeley, Cal. (536.5m)—7.45-9 p.m., Church service.

NBC (National Broadcasting Company)—5.20-6.30 p.m., The Crosley Moscow Art Orchestra, under the direction of Max Dolin, will broadcast another of their symphony programmes over the Pacific Coast Network. 6.30-7.30, Standard Symphony Hour. 9-10, Great Moments of History. The title for this evening's hour is 'Three Elevens.' A competent cast selected from the ranks of the National Players will portray in dialogue form this interesting historical event.

KGO, Oakland, Cal. (361.4m)—11 a.m., First Presbyterian Church service. 5.30-6.30 p.m., Crosley Moscow Art Orchestra. 6.30-7.20, Standard Symphony hour over NBC. 7.30, Weather report. 7.35-9, First Presbyterian Church service, Oakland. 9-10, National Broadcasting Co.

KEX, Portland, Ore. (239.9m)—6.20-7.30 p.m., KEX Neapolitan Concert Trio. 7.30-6.30, Mt. Tabor Presbyterian Church service. 6.30-9, Studio programme. 9-10, International Bible School programme.

KPLA, Los Angeles (252m)—6.30-7 p.m., Dr. David Edstrom, art lecture. 7-8, Romola Theatre, featuring Dean McCluskey and his Oregon Aggravators. 6-10, Request programme.

KFRC, San Francisco, Cal. (454.3m)—13 noon-1 p.m., Services and sermon from the Paulist Fathers' Old St. Mary's Church. 5-6 p.m., Organ recital. 6-6.30, "Looking at the World." Dr. Frederick W. Clampett. 6.30-6.30, Hotel Mark Hopkins Concert Orchestra. 6.30-10, Balconades Ballroom Orchestra. 10-11, KFRC Dance Orchestra. 11 p.m.-12 midnight, KFRC Dance Orchestra.

KFWM, Oakland, Cal. (236.1m)—9.30-10 a.m., I.B.S.A. children's radio programme. 10-11, I.B.S.A. of Oakland programme. 12.30-1 p.m., I.B.S.A. of San Francisco programme. 7.20-9, Baritone solo, vocal quartette.

KFSD, San Diego, Cal. (440.9m)—11-15 a.m.-12.15 p.m., Services, First Unitarian Church. 2-3, Services, International Bible Students. 3-4, Services, Theosophical Society. 6.15-10, Concert programme.

KFI, Los Angeles (468.5m)—10 a.m., Services, direction of Los Angeles Church Federation. 5.30 p.m., National Broadcasting Co. 6.20-7.30, Standard Symphony hour. 7.20, Bert Buckner and his Sole Killers. 8, Aeolian organ recital. 9, National Broadcasting Co. 10-11, Bill Funk and his Packard Six Orchestra.

KGW, Portland, Ore. (491m)—8.20-9.15 a.m., "Aunty Blossom" reading the Sunday comic strips. 11 a.m.-12 noon, Services. 2-4, Concert Trio. 5-5.30, Concert. 5.30-6.30, National Broadcasting Co. 6.30-7.20, Standard Symphony hour. 7.30-8, The Two Elgin Doane, baritone. 10-11, Roof Garden Orchestra.

KTAB, Oakland, Cal. (280.2m)—9.45-10.45 a.m., Prof. E. G. Linsley's Bible Class. 11, Services of Tenth Avenue Baptist Church. 7.45 p.m., Services of Tenth Avenue Baptist Church.

KOMO, Seattle, Wash. (306m)—10-11 a.m., Sunday School lesson. 11 a.m.-12.30 p.m., Plymouth Congregational Church. 2-3, Programme by Everson Tabernacle. 5.30-6.20, National Broadcasting Co. 6.30-7.20, National Broadcasting Co. 7.30-8, Bible lecture, musical programme. 8-9, First Church of Christ, Scientist. 9-10, National Broadcasting Co.

KGER, Long Beach, Cal. (215.7m)—9.45-10.45 a.m., Taubman Men's Bible Class meeting. 10.45-11, Music. 11 a.m.-12.15 p.m., First United Presbyterian Church services. 2.30-4, Long Beach Municipal Band. 7.30-8, First Baptist Church services. 9-10, Gladys Carpenter's Pattee Trio. 10 p.m.-12 midnight, Request programme.

KRE, Berkeley, Cal. (536.5m)—7.45-9 p.m., Church service.

NBC (National Broadcasting Company)—5.20-6.30 p.m., The Crosley Moscow Art Orchestra, under the direction of Max Dolin, will broadcast another of their symphony programmes over the Pacific Coast Network. 6.30-7.30, Standard Symphony Hour. 9-10, Great Moments of History. The title for this evening's hour is 'Three Elevens.' A competent cast selected from the ranks of the National Players will portray in dialogue form this interesting historical event.

KGO, Oakland, Cal. (361.4m)—11 a.m., First Presbyterian Church service. 5.30-6.30 p.m., Crosley Moscow Art Orchestra. 6.30-7.20, Standard Symphony hour over NBC. 7.30, Weather report. 7.35-9, First Presbyterian Church service, Oakland. 9-10, National Broadcasting Co.

Monday's Programme

CFCT, Victoria, B.C. (475.9m)—8 a.m., New York stock quotation. 6.30 p.m., What's doing in town, organ recital by courtesy of The Colonist. 7.20, West Coast information service, weather reports and forecast.

KOMO, Seattle, Wash. (306m)—4.30-5 p.m., Totem Concert Orchestra. 5-6.00, Health talk. 5.20-5.45, Kiddies' programme. 5.45-6, Stock and bond quotations. 6-6.45, News flashes and sports. Totem Concert Orchestra. 6.45-7, Sydney Dixon, tenor solo. 7-6, Violin solos, Totem Concert Orchestra; Tenor solo, 'cello solos. 8-9, National Broadcasting Co. 9-9.30, Saxophone solos, Totem Concert Orchestra. 9-20-10.15, Totem Broadcasters, "Siwash Gulch." 10.15-10.45, Totem Concert Orchestra; flute solos. 10.45-11, Late news flashes. 11-11.15, Totem Concert Orchestra. 11.15-11.30, Tenor solo, Totem Concert Orchestra. 11.30-11.45, Duets, soprano solo. 11.45 p.m.-12 midnight, Totem Concert Orchestra. 12 midnight-12.20 a.m., Tenor solo, Totem Concert Orchestra.

KMO, Tacoma, Wash. (254.1m)—7-8 p.m., Tacoma Chamber of Commerce. 8-8.15, Book chat. 8.15-9.15, Studio programme. 9.15-9.45, Girl Scout programme.

KFRC, San Francisco, Cal. (454.3m)—4.30-5.15 p.m., Organ recital. 5.15-5.45, Mac and his Gang. 5.45-6.20, Joe Mendel and Pep Band from the Lido Cafe. 6.20-6.30, Stage and screen police reports. 6.20-7, Sports talk by Bob. 7-7.30, Programme by the Cecilians. 8, Historical facts. 8-10, Blue Monday Jamboree. 10 p.m.-12 midnight, KFRC Dance Orchestra.

KGER, Long Beach, Cal. (215.7m)—9.45 p.m., Nature study talk, O. P. Palstine. 4.30-5, KGER Trio. 5-6, Willard Radio Power Unit Trio. 7-8, Sunset Hawaiian Trio. 6-9, Women's Music Study Club programme. 9-10, Studio programme. 10-10.15, Late news bulletin. 10.15-11, Earle Glover's Nitehawks Orchestra.

KPLA, Los Angeles, Cal. (252m)—4-4.30 p.m., Educational hour. 4.30-5, The Air Castle. 5-6, Sundown frolic. 6-6.55, Dinner hour programme. 6.55-7, Sports review from the "Referee." 7-8, Dean McCluskey and his Oregon Aggravators and other KPLA artists. 8-9, Carlene Hirling Quartette. 9-9.30, Wink Cox and Leigh Harline. 9.30-10, Waikiki Hawaiian trio. 10-11, Palais de Dance, featuring Ralph Marker and his Musical Keys.

KHJ, Los Angeles, Cal. (416.4m)—6-6.30 p.m., KHJ Concert Trio. 6.30, Children's hour. 7.30, Scripture reading. 6, World-wide news items. 6-10, Saturday night frolic programme.

KFWO, Avalon, Cal. (299.8m)—13.30-2 p.m., Hotel St. Catherine Orchestra. 6.30-6, Hotel St. Catherine Orchestra.

KWTC, Santa Ana, Cal. (352.7m)—6-7.30 p.m., Dinner hour programme. 7.30-7.50, Stamp Queen Hawaiian Trio. 7.50-8.30, I. B. S. A. lecture by Dwight Kenyon. 8.30-9, Annamae Morzon, mezzo-soprano.

KGTT, San Francisco, Cal. (306.8m)—12.30-1 p.m., Daily Scripture reading.

KTAB, Oakland, Cal. (280.2m)—11.30-1 p.m., Noonday concert. 5-6, "Who's Who" hour. 6-6.45, Musical programme. 6.45-7.30, Shopping hour.

KEX, Portland, Ore. (239.9m)—5.30-6.30 p.m., KEX twilight hour. 6.20-6.50, News, sports and markets. 6.50-7, Livestock shippers' advice. 7-8, Neapolitan Concert Trio. 6-9, Good Citizenship programme. 10-12 midnight, Dance music.

KLX, Oakland, Cal. (508m)—2.15 p.m., Football, U. of C. vs. U. of Washington. 7-7.30, Amusement information.

KGER, Long Beach, Cal. (215.7m)—9.45-10 a.m., Today's calendar. 10-10.15, Devotional period. 10.15-10.30, Dr. Mary I. Billet. 10.30-11, Organ programme. 4-5 p.m., KGER Trio. 5-6, Children's programme. 6-7, Request programme. 7-7.30, Church announcements. 7.30-9, Long Beach Municipal Band. 9-10, Studio programme. 10-12 midnight, KGER frolic.

On Ladies' Toes Are Sore Corns

Quick, safe relief is almost instantaneous if you apply Putnam's Corn Extractor. Shoes won't pinch or hurt any more. One single drop of Putnam's stops the pain. A few applications make the corn dry up and drop off. Putnam's Corn Extractor gives satisfaction. Thousands use it every day. Get a bottle from your druggist. Refuse a substitute for Putnam's. (Advt.)

MR. LOU CONYERS

Who plays one of the title roles in the Kiwanis Minstrels, which will be the attraction at the Royal Victoria Theatre on November 21, 22 and 23.

At the Playhouses

AMUSEMENTS

THE SCREEN

Capitol—"Metropolis," by Jules Verne, with an all-star cast.

Columbia—Hoot Gibson in "The Painted Ponies."

Dominion—"The Way of All Flesh," starring Emil Jannings.

Playhouse—"What Happened to Father" and "The Wife Who Wasn't Wanted."

THE STAGE

Coliseum—Vaudeville.

Crystal Garden—Swimming and dancing.

Royal—"A Bill of Divorcement."

CAPITOL THEATRE What will the great centres of population resemble a thousand years from now? Whether you have or haven't asked yourself that question, be thankful that you are living in the twentieth century. You'll understand why this is said when you see "Metropolis," Paramount's giant melodrama, showing at the Capitol Theatre for the last times today. Despite its seemingly impossible (though thoroughly probable) story "Metropolis" presents some of the most remarkable photography ever attempted. The vaudeville acts will be staged three times today at 4, 7 and 9 p.m., which will include Lorenzo, The Whistling Wop"; Dud Nelson, the famous radio soloist, and Chrissie and Daley, the English pantomime artists de luxe.

COLISEUM THEATRE It is Spring on the campus at Dana, a co-educational institution, which boasts a high ranking scholastically and one just as high in the field of sports. Among the serious students is Alice Smith, whose sole object in life apparently is to be a great naturalist. Alice (Bebe Daniels) however, has two ambitions which have never been voiced. The first is to become an athlete and the second is to win Jerry Marvin (James Hall) one of the most popular men on the campus. Alice is not what might be called attractive. She is the type found in every college—a real student. Alice, then, is really the joke of Dana and matters are not helped when she attempts to give a discourse on bees in a public speaking class. The bees and other bugs are scattered all over the classroom. Alice's stock in the eyes of fellow students drops to almost nothing. All will like Alice at the Coliseum Theatre today in "Swim, Girl, Swim."

DOMINION THEATRE "The Way of All Flesh," Emil Jannings' first American starring vehicle, shows for the last three times today at the Dominion Theatre. According to reports from exhibitors and critics wherever this picture has been shown, it is the crowning achievement of Jannings' brilliant career as the foremost dramatic film actor of the world today. It finds the great star of "Deception," "Variety" and "The Last Laugh" in a human, sympathetic role that demands all of his talents. The story takes Jannings through three separate and distinct cycles of life, each demanding an exactitude of treatment that required months of preparation and study.

COLUMBIA THEATRE "Prominent among the featured cast of "Painted Ponies," which will be presented for the last times today at the Columbia Theatre is "Slim" Summerville, who has played comedy-relief parts in many of Hoot Gibson's popular Western releases. The picture has proven to be thrilling as well as funny. The story is a dramatic one and the background itself teems with excitement, for a great part of the film was made at the famous Saugus, California, rodeo where the champion cowboy athletes of the world are seen in breath-taking stunts.

PLAYHOUSE THEATRE Irene Rich makes such a sympathetic and charming neglected wife that she is repeatedly cast in this type characterization. In "The Wife Who Wasn't Wanted," showing for the last times today at the Playhouse Theatre, Miss Rich is again a neglected wife, because she persists in placing her son's happiness above her own and because her husband misunderstands her behavior. Mary Roberts Rinehart's much heralded story, "What Happened to Father," is also at the Playhouse. Warner Oland, Flobelle Fairbanks, William Demarest, Vera Lewis, John Miljan, Cathleen Calhoun, Hugh Allen and Jean Lefferty, compose the all-star cast of the Warner Bros.' production.

Ray Bell Stock Company Opens at Coliseum, Monday

The new Ray Bell Stock Company is to open at the Coliseum Theatre on Monday next. The patrons of this theatre will have a decidedly pleasant change from the regular vaudeville that has been running there. The Ray Bell show comes here from a long run in the United States; and these long runs speak for themselves as to the ability of the company playing them. The newspaper reports of this show while it was playing in the States all speak highly of the merit of this company, and the first rate producing of Ray Bell, who by the way, has had many years' experience in the show business, both as producer and actor, the comedy characters that he plays are exceptionally well acted. Along with this new show, the opening feature picture will be Clara Bow, Victoria's favorite star, in "Wine," a feature sparkling with youth, beauty and entertainment. There will also be a larger orchestra to add to the entertainment of the audience. Reserved seats are on sale at the box office.

Woman Stabbed

FORT WILLIAM, Ont., Nov. 11.—Stabbed to death with a knife wound in her throat, Mrs. Catherine Buckno, a Ukraine woman of thirty years, was found lying in the woodshed behind her home in the west end by her ten-year-old son today.

Comedian Gets Rude Awakening in "The Life of Riley"

He fell asleep on a cot under a willow tree and awoke in the shade of an elephant with a monkey trying to remove his shoes; That was the unique experience of George Sidney, thanks to the pranksome disposition of Charlie Murray, with whom he is co-featured in "The Life of Riley," the film comedy from First National Pictures showing at the Playhouse Theatre all next week, commencing Monday. During the filming of the picture on a village street set, Sidney took a nap. Director William Beaudine gave orders that no one should wake him until he was needed. Murray and two electricians obeyed that injunction. They didn't wake him, but they did take him into the menagerie of their adjoining circus set, cot and all!

HEAD-FIX
FOR Sick and Nervous Headaches
NEURALGIA and RHEUMATIC PAINS
NO OPIATES or INJURIOUS DRUGS
Just what your physician says if prescribe in capsule form.
At all druggists 35c PER BOX
THE VANCOUVER DRUG CO LTD., Special Agents

CAPITOL ENTERTAINMENT On the Screen

The stage Three Times Today at 4:00, 7:00 and 9:00
(A) Headline Offering (A)
CHRISSIE AND DALEY
English Pantomime Artists in a Presentation De Luxe
(B) DUD NELSON The Popular Radio Vocalist
(C) LORENZO The Whistling Wop Presenting Impersonations
ADDED COMEDY
PATHE REVIEW
M.G.M. WEEKLY
FREE LOGE SEATS—Is Your Name Printed Here? The Capitol Theatre invites Mrs. J. Sherk, 3114 Forbes Street, and two friends of her own choice, to be its guests any day this week. Please detach this coupon and present to cashier. A New Name Every Morning. Watch for Yours!

COLISEUM THEATRE
HIGH-CLASS VAUDEVILLE
On the Screen
BEBE DANIELS
—in—
"SWIM, GIRL, SWIM"
With GERTRUDE EDERLE
Comedy Offering and British News Weekly
Guest Matinee Wednesday—Ladies 2-for-1

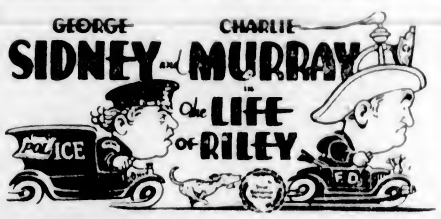

At The Playhouse Next Week

ROYAL
Last Time Tonight
AT 8:30
NOTABLE EVENT
Allan Pollock
The Celebrated Star of That World-Famous Drama
A Bill of Divorcement
Supported by a Notable Cast Including:
Miss Freda Warter
Miss Dola Dunsmuir
Mrs. L. Bullock-Webster
Capt. Thorpe-Doubble, R.N.
H. J. Davis
Mrs. H. G. Garrett
L. Bullock-Webster
Hugh Allan
and
ALLAN POLLOCK
Stage drapings, floral arrangements and mise en scene, under the direction of Miss Kathleen Agnew.
Prices: Lower Floor, $1.60; Dress Circle and Balcony, $1.60, $1.05, 85c, 55c. Prices include tax. Seat Sale Now Open.

WARNER BROS. present
What Happened to Father?
a Also
IRENE RICH and HUNTLY GORDON in
The Wife Who Wasn't Wanted
PLAYHOUSE

Comedy—British News—Orchestral Organ
"WHISPERING SMITH RIDES"
Mat., 15c. Eve., 20c-25c. Children, 10c
COLUMBIA

DOMINION
TODAY
The Supreme Artist of the Screen
Emil Jannings
—in—
"The Way of All Flesh"
Also 2nd Chapter
"THE COLLEGIANS"
Entitled "The Winning Five"
DOMINION NEWS
Usual Prices

ARENA Skating
Tuesday, Thursday and Saturday Evenings With Band
8:15-10:30 p.m. Admission 50c
EVERY AFTERNOON EXCEPT MONDAY
3-5:15 Adults 35c, Children 15c
Season Tickets Now on Sale at Plimley & Ritchie and Peden Bros.

COLISEUM THEATRE
Extraordinary Attraction
COMING NEXT WEEK:
Ray Bell Stock Company
Fifteen High-Class Performers. Offering the Very Best in Three-Act Comedy Dramas
Also a New Policy of Great Feature Pictures. Starting Next Week With
CLARA BOW
IN
"WINE"
Sparkling With Youth, Beauty and Entertainment. Pictures Start at 7:00 P.M. and Stage Play at 9:30 P.M.
Reserved Seats Now on Sale

Commandeers Universe

When a person performs the simple act of dipping his pen in ink, he is using materials drawn from the ends of the earth

B.C. School of Hairdressing
Now Forming Fall Class
Marinello System Taught
824 Hayward Bldg. Phone 3330

MARINE and TRANSPORTATION

C.N.R. PLANS IMPROVEMENTS

Additional Tugs and Barges Proposed for Car Ferry Between Patricia Bay and Port Mann

CANORA'S CAPTAIN PROTESTS BRIDGE

That the Canadian National Railways proposes to improve its Patricia Bay-Port Mann car ferry service developed from the evidence of Mr. J. Y. Rochester, superintendent of the barge and ferry service, to the inquiry now in progress regarding the proposed Ladner bridge. Mr. Rochester dealt with the increased business handled by the car ferries operated between Port Mann and Vancouver Island. In 1916 approximately fifty cars a month were transported, but the figures for a month have now increased to between 1,300 and 1,500 cars. This business is being steadily developed and at the present time extensive additions to the service are under consideration. Three tugs, four barges and a car ferry are now in operation, but the plans being considered provide for at least two more tugs of larger capacity and increasing the number of barges to about eighteen, Mr. Rochester said.

A bridge is bound to have a detrimental effect on this service, the witness concluded.

Captain J. R. Brown, master of the Canadian National Railways' car ferry Canora, stated that he had been master of the Canora since June, 1919, and made on an average six return trips a week between Port Mann and Vancouver Island.

The location suggested for the bridge is one of the worst points in the river, both from the standpoint of fog and tides, the witness declared. The current at this point heads for Kirkland Island which compels a captain to follow closely a certain course in order to avoid mishap. If the proposed bridge is built it will be impossible to run on this course, Capt. Brown maintained.

With a vessel approaching the proposed bridge from down stream and another ship clearing through the open draw span, as the result of the prevailing conditions a collision would be practically inevitable.

"A ship cannot be handled as easily as an automobile. A captain must allow more than a bare six inches when passing another vessel," he asserted.

The Canadian Pacific Railway freight steamer Nootka has come in from the West Coast for inspection. She will go out again on November 15, it was announced at the offices of the British Columbia Coast Service yesterday.

WEST COAST SERVICE

The Princess Maquinna leaves Victoria at 11 p.m. on the 1st, 11th and 21st of each month to Port Alice and way ports.

Europe this Christmas

Special Sailings to

ENGLAND-IRELAND-SCOTLAND
FRANCE-BELGIUM

Go home this Christmas. Your folks long to see you. Make them happy on the jolliest holiday of the year. Sail on a superb White Star ship for your own comfort and happiness.

Montreal to Glasgow—Belfast—Liverpool
REGINA - Nov. 26
Halifax—Plymouth—Cherbourg—Antwerp
PENNLAND - Dec. 5
Halifax—Queenstown—Liverpool
BALTIC - Dec. 12
Special Conducted Trains Winnipeg direct to Steamers
Phone, write or call personally
The Royal Mail Steam Packet Company, Pacific Building, Vancouver
or Local S.S. Agents 189

Largest steamers from Montreal

WHITE STAR LINE
CANADIAN SERVICE

UNION STEAMSHIPS, LTD.
To All B. C. Coast Points
Prince Rupert, Stewart, Anyox, Etc. New Steamers
GEO. McGREGOR, Agent
1 Belmont Bldg. Phone 1925

VICTORIA-SIDNEY FLYING LINE STAGE
Winter Schedule
Effective November 15

LV. VICTORIA	LV. SIDNEY
8:00 A.M.	8:00 A.M.
10:30 A.M.	9:30 A.M.
1:00 P.M.	12:30 P.M.
3:00 P.M.	2:00 P.M.
4:00 P.M.	4:00 P.M.
5:00 P.M.	5:00 P.M.
6:15 P.M.	6:00 P.M.
*9:15 P.M.	7:15 P.M.
*11:15 P.M.	

*Saturday night only.
*Eliminated Saturday night.

Sunday, Christmas and New Year

LV. VICTORIA	LV. SIDNEY
8:30 A.M.	9:30 A.M.
2:00 P.M.	11:00 A.M.
6:00 P.M.	3:00 P.M.
9:00 P.M.	7:00 P.M.
10:00 P.M.	9:00 P.M.

MILL BAY FERRY

Ferry Leaves BRENTWOOD		Ferry Leaves MILL BAY
7:15 a.m.	Mondays Only	7:30 a.m.
9:15 a.m.	Daily Including Sundays	10:30 a.m.
11:15 a.m.		12:00 noon
1:30 p.m.		2:30 p.m.
3:15 p.m.		4:00 p.m.
5:00 p.m.		5:45 p.m.

Great Lakes Captain Who Died Recently

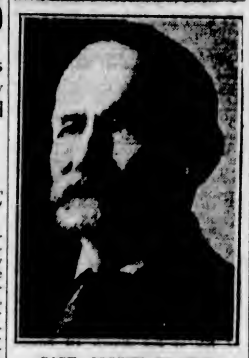

CAPT. JOSEPH BRAUND
Of Port Hope, widely known Great Lakes captain, who died last week.

AORANGI BRINGS FRANCES AIDA

Well-Known Vocalist Arrives From Antipodes on Australasian Steamer

After a fairly rough trip from the Antipodes, the Canadian-Australasian liner Aorangi, Capt. R. Crawford, arrived here yesterday morning at 7 o'clock with 118 passengers and slightly over 1,000 tons of freight.

Among those on board were Madame Frances Aida, celebrated singer, returning from a visit to New Zealand, where she was born. Billy Edwards, Canadian wrestling champion, was also a passenger, returning from a tour of Australia.

Cargo discharged here amounted to seventy tons, including 1,600 boxes of New Zealand butter and Hawaiian pineapple. Mail for this port, 229 bags, included eleven for the air mail plane.

The Aorangi's list included forty-three first class passengers, forty-six second and twenty-nine third class. Outbound she will sail from here on the afternoon of November 16, with a full cargo and a fairly large passenger list.

Port Angeles Street To Lose Its Stilts

Mr. A. P. Chapman, jr., local agent for the Chicago, Milwaukee & St. Paul Railroad, announced yesterday that the railroad had given $16,750 towards the cost of filling in Railroad Avenue at Port Angeles, one of the Sound city's "stilt" streets.

"The improvement will take three blocks of the business district off 'stilts,' make a permanent improvement to the commercial loading zone, and reclaim business property now on a tide flat," said Mr. Chapman.

Of the balance of $18,000 needed for the job, the Port Angeles council voted $17,000, and the Puget Sound Navigation Company, operators of the Sol Duc, $1,000.

PACIFIC S.S. Co
THE ADMIRAL LINE

California

Sailings From Victoria Every Sunday at 9 A.M. by the
SS. RUTH ALEXANDER
—OR—
SS. EMMA ALEXANDER

Reduced One-Way and Return Fares Are Now in Effect. All Fares Include Berth and Meals

Also Special Rates for Automobiles.

Through Service to New York via Panama Canal

W. M. ALLAN, General Agent
909 Government Street
Phone 48

CANADIAN PACIFIC

SAILINGS TO EUROPE

MAKE RESERVATIONS NOW

FROM MONTREAL
To Belfast-Glasgow-Liverpool
Nov. 29 ..... Melita
FROM ST. JOHN
To Belfast, Glasgow, Liverpool
Dec. 8 ..... Montclare
Dec. 9 ..... Montrose
To Cobh-Cherbourg-Southampton
Dec. 14 ..... Monthairn
To Belfast-Liverpool
Dec. 15, *Jan. 13 ..... Montcalm
Dec. 20, Jan. 27 ..... Minnedosa
*To Liverpool only
To Glasgow-Liverpool
Dec. 22, Jan. 20 ..... Metagama

Apply to Agents everywhere or J. J. FORSTER, S.S. General Pass. Agent, C.P.R. Station, Vancouver.
Telephone Seymour 2630

ARIZONA MARU IS DUE HERE TODAY

Osaka Shosen Kaisha Vessel Will Tie Up About 7:30 o'Clock This Morning at Rithet Piers

With a cargo of Oriental freight valued at nearly $4,000,000, the Osaka Shosen Kaisha vessel Arizona Maru is due at William Head quarantine station at 6 o'clock this morning and will tie up at Rithet Piers about 7:30 o'clock, according to advices received from the ship by Rithet Consolidated, Limited, local agents.

The vessel sailed from Yokohama on October 30, with one first cabin passenger for this port, eleven steerage and thirty passengers for Seattle. Cargo discharged here will amount to about 200 tons.

For Seattle the Arizona has 2,500 measurement tons of freight, 1,800 tons of intercoastal freight, 3,600 bales of raw silk, sixty measurement tons of silk goods, 700 tons of bulk oil and 140 tons of frozen fish.

Alleged Liquor Smugglers Are Ordered Free

NEW ORLEANS, Nov. 11. — The crew of the British liquor ship Zany, seized September 20, with a $75,000 cargo of liquor on board, was ordered released from custody by Judge Burns in Federal Court here today. Judge Burns instructed the jury to return a verdict of not guilty.

YELLOWSTONE IS POPULAR PARK

Information received yesterday by Mr. E. E. Blackwood, local Northern Pacific Railway agent, shows that travel to Yellowstone Park during the season of 1927 amounted to 200,825 persons as compared with 187,807 during 1926, an increase of about seven per cent.

Of the 200,825 people 41,685 were carried by railroads, 155,577 came by automobile, 263 on motorcycles, and 1,574 by horseback and on foot, with 1,724 unclassified.

Capacity List

Mr. A. H. Hebb, local N.Y.K. agent, has received advices that all third class accommodation on the Yokohama Maru, sailing from here for Yokohama on November 18, is completely sold out, and that reservations received so far for other classes point to a full ship. The Maru will also take out a capacity cargo of Northwest products.

Shipping Information

TIDES AT VICTORIA NOVEMBER

Date	Time	H.M.	Ht. Ft.	Time	H.M.	Ht. Ft.	Time	H.M.	Ht. Ft.	Time	H.M.	Ht. Ft.
1	...	1:22	2.2	...		8.4	...		8.4	10:32		8.8
2	...	2:23	2.4	12:02		8.2	...		8.3	...		8.2
3	...	3:15	2.7	12:07		8.2	...		7.5	...		7.5
4	...	4:09	3.2	11:56		8.2	18:00		6.5	22:12		6.2
5	...	5:05	3.7	12:11		8.4	18:30		5.4	23:54		7.0
6	...	6:02	4.3	12:34		8.6	19:13		4.3	...		...
7	...	1:19	7.3	6:54		4.5	13:00		8.0	20:00		3.1
8	...	2:29	7.6	7:44		5.0	13:27		9.2	20:42		2.0
9	...	3:39	7.7	8:30		5.5	13:53		9.4	21:25		1.2
10	...	4:51	7.8	9:28		7.0	14:17		9.5	22:11		0.8
11	...	5:52	8.3	10:09		7.7	14:37		9.5	23:00		0.7
12	...	6:32	8.5	11:04		8.3	14:52		9.3	23:50		0.9
13	...	7:25	8.8	12:00		8.6	15:06		9.0	...		...
14	...	0:39	1.3	10:25		9.0	...		8.8	...		8.8
15	...	1:33	1.9	11:06		9.1	...		...	...		...
16	...	2:13	2.7	11:36		9.0	...		...	...		...
17	...	2:50	3.5	11:58		8.9	20:00		8.1	21:28		8.2
18	...	3:39	4.3	12:11		8.8	19:59		5.5	22:33		8.0
19	...	4:49	5.1	12:06		8.7	19:46		4.8	...		...
20	...	1:33	8.2	5:40		5.8	12:26		8.8	20:02		4.1
21	...	3:41	2.7	8:34		6.4	13:45		8.8	20:23		3.5
22	...	4:56	7.1	7:26		5.9	12:02		8.8	20:45		3.8
23	...	5:46	7.4	8:02		7.3	13:12		9.0	21:11		3.4
24	...	...	7.1	...		7.7	13:11		9.1	21:40		1.9
25	...	...	8.0	...		8.0	13:07		9.3	22:12		1.8
26	...	...	...	...		13.21			8.4	22:49		1.8
27	...	...	...	...		13.48			8.5	23:36		1.8
28	...	...	...	...		14.25			9.4	...		...
29	...	0:13	1.7	...		8.8	...		8.8	15.00		9.1
30	...	0:57	2.0	11:24		8.8	14:21		8.4	15:59		8.5

The time used is Pacific Standard for the 120th Meridian west. It is counted from 0 to 24 hours, from midnight to midnight. The figures for height serve to distinguish high water from low water. Where blanks occur in the tables, the tides rise or fall continuously during two successive tidal periods without turning.

The height is in feet or tenths of a foot, measured from the average level of lower low water.

Equimalt—To find the depth of water on the sill of the drydock at any tide, add thirty feet to the height of high water as given above.

SUNRISE AND SUNSET NOVEMBER

Time of sunrise and sunset (Pacific Standard time) at Victoria, B.C., for the month of November, 1927.

	Sunrise	Sunset		Sunrise	Sunset
1	6:50	4:54	16	7:32	4:33
2	6:51	4:53	17	7:35	4:29
3	6:52	4:51	18	7:37	4:31
4	6:54	4:50	19	7:39	4:28
5	6:56	4:48	20	7:39	4:29
6	6:57	4:47	21	7:40	4:29
7	6:59	4:45	22	7:42	4:28
8	7:01	4:44	23	7:34	4:27
9	7:02	4:43	24	7:35	4:26
10	7:04	4:41	25	7:38	4:25
11	7:05	4:40	26	7:39	4:24
12	7:07	4:38	27	7:38	4:24
13	7:08	4:37	28	7:40	4:23
14	7:30	4:36	29	7:43	4:22
15	7:32	4:35	30	7:43	4:22

The Meteorological Observatory, Gonzales Heights, Victoria, B.C.

MOONRISE AND MOONSET NOVEMBER

Time of moonrise and moonset (Pacific Standard time) at Victoria, B.C., for the month of November, 1927.

Date	Rises	Sets
1	1:32 p.m.	10:07 p.m.
2	2:11 p.m.	11:19 p.m.
3	2:43 p.m.	...
4	3:11 p.m.	0:35 a.m.
5	3:35 p.m.	1:54 a.m.
6	3:58 p.m.	3:16 a.m.
7	4:22 p.m.	4:36 a.m.
8	4:49 p.m.	5:52 a.m.
9	5:19 p.m.	7:20 a.m.
10	5:57 p.m.	8:53 a.m.
11	6:43 p.m.	10:11 a.m.
12	7:38 p.m.	11:19 a.m.
13	8:42 p.m.	12:10 p.m.
14	9:50 p.m.	1:00 p.m.
15	10:58 p.m.	1:34 p.m.
16	...	2:01 p.m.
17	0:06 a.m.	2:22 p.m.
18	1:12 a.m.	2:42 p.m.
19	2:17 a.m.	3:00 p.m.
20	3:21 a.m.	3:19 p.m.
21	4:24 a.m.	3:36 p.m.
22	5:28 a.m.	3:55 p.m.
23	6:34 a.m.	4:18 p.m.
24	7:40 a.m.	4:46 p.m.
25	8:45 a.m.	5:21 p.m.
26	9:47 a.m.	6:04 p.m.
27	10:44 a.m.	6:56 p.m.
28	11:33 a.m.	7:54 p.m.
29	12:15 p.m.	8:57 p.m.
30	12:46 p.m.	10:30 p.m.

The Meteorological Observatory, Gonzales Heights, Victoria, B.C.

Lounge of Liner Aorangi

THE above view is of the palatial lounge aboard the Canadian-Australasian liner Aorangi, which arrived here yesterday morning from Auckland, Sydney, Suva and Honolulu with 118 passengers.

MARINE HISTORY FOUND INCORRECT

Local Waterfront Men Take Objection to Article on Steamers Walla Walla and Islander

Taking objection to an account of the wreck of the steamers Islander and Walla Walla, recently appearing in one of the Seattle papers, several local citizens well versed in marine history have written to the paper giving the true version of the two disasters.

Speaking of the Ss. Islander, the author of the story says, "Among the first ships on the Pacific disappearing mysteriously was the Islander, lost in the early nineties. She left Dawson for Seattle with several hundred passengers and $1,000,000 in gold bullion. No trace of the ship's crew or passengers has ever been found."

The Islander left Skagway, as Dawson can only be reached in flat-bottomed boats, during the latter part of 1901 and struck an iceberg in Gastineau Channel, near Juneau. Although a complete wreck few passengers were lost. Postmaster H. F. Bishop was purser on the ship at the time. The Islander was built in Glasgow in 1888 at a cost of $200,000, and came to Victoria on December 9 of that year, being placed on the Victoria-Vancouver run, and occasionally making trips to Alaska and the Columbia River. She was among the finest steamers of the Pacific Northwest at the time of her arrival.

Concerning the steamer Walla Walla, the author says, "The coast steamer Walla Walla left Seattle in 1903 for San Francisco with a full crew and passengers, and after rounding Cape Flattery vanished with all hands."

The Walla Walla was lost off the north coast of California following a collision with a sailing vessel, and so far as is known everybody was saved. Miss Mary Williams, principal of the Girls' Central School, was a passenger on the Walla Walla, and being a strong swimmer, helped to save many of the passengers.

Malahat Blocked By Snowfall and Fallen Timber

Operators of the Mill Bay ferry reported last evening that a foot of snow had fallen at the summit of the Malahat Drive, making the Island Highway practically impassable to automobile traffic from Mill Bay to Victoria.

To add to the discomfort several motorists who braved the road with its Chilcoot Pass-like appearance encountered a few trees which had fallen across the roadway, making it necessary to turn back, with considerable effort.

The ferry owners reported doing a volume of business yesterday seldom surpassed at this time of year.

Ocean and Coastwise Movements

WEATHER REPORT

POINT ESTEVAN—Rain, southeast, eight miles, 29.90; 40, moderate swell.
CARMANAH — Rain; northeast, light; 29.90; moderate swell.
PACHENA—Overcast; northeast, light; 29.94; 33, moderate swell.
CAPE BEALE—Overcast; northeast, light; 29.96; light swell.
PRINCE RUPERT—Calm, 30.20; 30, fair; smooth.

WIRELESS REPORT
Point Estevan at 8 P.M.—Unless Otherwise Stated

JOHN C. KIRKPATRICK—San Francisco for Seattle, 128 miles from Seattle.
EL DORADO—Portland for San Francisco, 130 miles from San Francisco.
MOGUL—Arrived James Island, 9 p.m.
H. W. BAXTER—San Francisco for Seattle, 584 miles from Seattle.
CHETOPA—Left Port Anselee for San Francisco, 8 p.m.
HOFUKU MARU—Bound Osaka, 70 miles south of Point Estevan.
TRITONIA—San Francisco for Tacoma, 55 miles south of Cape Flattery.

VESSEL MOVEMENTS

SEATTLE, Nov. 11 — Arrived: Emma Alexander, San Diego; Trojan Star, Seskok, Kewanee, California, San Francisco, Mogul, Tacoma; General Smuts, Callao. Sailed: Point Sur, Emma Alexander, Columbia Maru, Tacoma; Cardiganshire, San Francisco, Mogul, B.C. ports.
CORDOVA, Nov. 11.—Sailed: Admiral Watson, southbound.
KETCHIKAN, Nov. 11.—Sailed: Admiral Rogers, southbound.
PORTLAND, Nov. 11.—Arrived: Admiral Schley, San Diego, Usuri Maru, Iwatesan Maru, Yokohama; Oriole, Philadelphia; Davenport, San Francisco; Santa Cecilia, Baltimore; K. I. Luckenbach, Boston. Sailed: Gothic Star, Hamburg; Kansan, Boston; Winkleigh, United Kingdom; Emdyk, Antwerp; Silverado, Cello, San Francisco; Kaifarli, Melbourne; Hakuhinko Maru, Yokohama.
TACOMA, Nov. 11.—Arrived: Crosby, New York; Atlantic City, New York.
SAN FRANCISCO, Nov. 11. Arrived. Florence Luckenbach, Mobile; Nebraska, Rotterdam; Aetor, Newport; Astoria, Doylstown; Farrasut, San Pedro; Butarsco, Houston; Brunswick, Port Brazo; Malulo, West Keats, New York; Griffdo, Seattle. Sailed: Manjou Maru, Yokohama; Pencarrow, Astoria; President Pierce, Honolulu; Rochelle, Vancouver; Nenjaskan, Seattle; Idaho, Grays Harbor.

Arrived

GENOA, Nov. 8—Eastmoor, Portland.
ROTTERDAM, Nov. 9—Ben Alaer, Portland.
LONDON, Nov. 18 — Nietheroy, San Francisco.
GIBRALTAR, Nov. 10—Eastern City, Portland.
DAIREN, Nov. 11—West Peralon, San Francisco.
NEW YORK, Nov. 11—Hannawa, Portland.

Sailed

NORFOLK, Nov. 11—Fort Armstrong, San Pedro.
ANTWERP, Nov. 8—Wiegand, San Pedro.
NEW YORK, Nov. 11—Virginian, San Pedro.
SHANGHAI, Nov. 11.—President Jefferson, Seattle.

SHIPPING CALENDAR

To Arrive

ARIZONA MARU—From Orient, Nov. 12.
EMPRESS OF RUSSIA—From Orient, Nov. 12.
NOORDERDYK—From United Kingdom and Europe, Nov. 15.
RUTH ALEXANDER—From California, Nov. 17.
LONDON MERCHANT — From United Kingdom, Nov. 18.
PRESIDENT McKINLEY—From Orient, Nov. 21.
YOYAMA MARU—From Japan, Nov. 23.
EMMA ALEXANDER—From California, Nov. 24.
KAGA MARU—From Japan, Nov. 29.
EMPRESS OF ASIA — From Orient, Dec. 4.
PRESIDENT LINCOLN—From Orient, Dec. 5.
NIAGARA—From Antipodes, Dec. 8.
IYO MARU—From Japan, Dec. 14.

To Sail

ALABAMA MARU—For Japan, Nov. 13.
EMMA ALEXANDER — For California, Nov. 13.
AORANGI—For Antipodes, Nov. 16.
YOKOHAMA MARU—For Japan, Nov. 18.
EMPRESS OF RUSSIA—For Orient, Nov. 19.
RUTH ALEXANDER — For California, Nov. 20.
PRESIDENT JACKSON — For Orient, Nov. 22.
EMMA ALEXANDER—For California, Nov. 27.
ARIZONA MARU—For Japan, Nov. 28.
TOYAMA MARU—For Japan, Dec. 4.
PRESIDENT McKINLEY—For Orient, Dec. 6.
EMPRESS OF ASIA—For Orient, Dec. 13.
KAGA MARU—For Japan, Dec. 13.
NIAGARA—For Antipodes, Dec. 14.
IYO MARU—For Japan, Dec. 28.

TRANSPACIFIC MAILS
NOVEMBER, 1927
China and Japan

EMPRESS OF CANADA—Mails close November 3, 5 p.m. Due at Yokohama, November 14; Shanghai, November 19; Hong Kong, November 21.
PRESIDENT MADISON — Mails close November 7, 4 p.m. Due at Yokohama, November 20; Shanghai, November 26; Hong Kong, November 27.
ACHILLES — No Shanghai dispatch — Mails close November 8, 12 noon. Due at Yokohama, November 23; Hong Kong, December 5.
ALABAMA MARU—Japan only—Mails close November 12, 4 p.m. Due at Yokohama, November 28.
EMPRESS OF RUSSIA — Mails close November 19, 5 p.m. Due at Yokohama, November 28; Shanghai, December 4; Hong Kong, December 7.
PRESIDENT JACKSON — Mails close November 21, 4 p.m. Due at Yokohama, December 4; Shanghai, December 8; Hong Kong, December 11.
TYNDAREUS—Japan only—Mails close November 28, 12 noon. Due at Yokohama, December 14.

Australia and New Zealand

SONOMA—Australia only—Mails close November 14, 4 p.m. Due at Sydney, December 2.
AORANGI—Mails close November 18, 9 p.m. Due at Auckland, December 5; Sydney, December 10.
TAHITI—Mails close November 27, 4 p.m. Due at Wellington, December 13; Sydney, December 24.

Thirty-three commercial vessels having an aggregate tonnage of 143,106, Panama Canal measurement, transited the Canal on October 1. Combined tolls on the day's traffic totaled $136,861.31, establishing a record for one day.

CANADIAN PACIFIC RAILWAY COMPANY

Transcontinental and Local Train and Coast Steamship Service

The "Imperial" (through Vancouver-Montreal train) leaves Vancouver at 9 p.m. daily, also carrying through standard sleeper to Chicago via Minneapolis and St. Paul.

"The Toronto Express" leaves at 9 a.m. daily.

"Coast-Kootenay Express" leaves at 7:30 p.m. daily.

"Fraser Valley Local" leaves at 5:15 p.m. daily.

"Vancuover-Huntingdon" leaves at 7:30 a.m. daily except Sunday

COAST STEAMSHIP SERVICE

To Seattle, Victoria, Nanaimo, Powell River, Prince Rupert, Alaska, Gulf Islands, etc.

Full particulars on request.

GULF ISLANDS SERVICE

The Ss. Otter will leave Victoria on Mondays, Wednesdays and Thursdays at 7:15 a.m. and the Princess Royal on Tuesdays at 11 a.m. to Gulf Islands points.

CATALA DOOMED SALVORS THINK

FITTINGS BEING REMOVED FROM VESSEL WHICH IS IN VERY CRITICAL POSITION

Boulder Under Starboard Quarter Keeping Ship on Sparrowhawk Reef

VANCOUVER, Nov. 11.—The Ss. Catala, flagship of the Union Steamship Company's fleet, impaled on Sparrowhawk Reef, is virtually doomed, officials of the company thought at noon today. Though the seas about the reef were calm this morning, the weather bureau reported that a storm was brewing.

A message from the Salvage King, received at 11:20 a.m., stated that the ship's position was critical, making it impossible to lift and right her. Lifting equipment taken north by the Salvage King had been dismissed and the salvage gangs had begun removing fittings and other material in order to save what they could from the wreck.

In addition to the Salvage King, the tug Cape Scott, the derrick scow Lorne and the Salvage Princess are also standing by. Pumping was begun this morning.

At low tide yesterday afternoon an examination of the Catala from the outside showed that she was held in a position on the reef by a huge boulder under her starboard quarter. As long as the wind is light she is safe, according to reports, but heavy seas would dislodge her or batter her to pieces.

The Catala is fully covered by insurance issued in London.

The Puget Sound Navigation Company's steamer Sol Duc, delayed by heavy fog in the Straits, did not arrive here until 10.30 o'clock yesterday morning and left for Seattle at 11 o'clock.

Five Million Bushels Of Grain is Stored in Vancouver Elevators

WINNIPEG, Nov. 11.—Storage of grain at the Port of Vancouver, which last night totalled 5,023,380 bushels, is the most noticeable feature of the harvest situation, according to the Canadian Pacific reports. There was little change there, only 66,665 bushels moving out by boat yesterday.

Country elevators report 25,276,166 bushels in their bins, and storage at the Head of the Lakes this morning is 27,647,000 bushels.

Yesterday marketings along Canadian Pacific lines dropped to 2,538,506 bushels, loadings totalling 1,732 cars. One thousand two hundred and sixty-seven cars moved East from Winnipeg; 1,164 were delivered to Port William, with 1,330 cars unloaded. Shipments by boat from the Head of the Lakes totalled 2,272,000 bushels.

IMPROVED MARKETS

Pacific Coast Charters Show Increase During the Week—Wheat Now Going at 3 1-3

VANCOUVER, Nov. 11.—Charter markets on the Pacific Coast improved considerably during the week, though rates continued low, local shipping men report.

On the whole, there was more business. A few cargoes for Australia at $12, less usual discounts, are now offering, and there is some inquiry for Japan. Lumber intercoastal rates, about $12, show no sign of stiffening, and lumber for the west coast of South America is scarcely being offered at all. Full cargo lots of wheat for the United Kingdom are still on the market, the rate being about three and one-third. Wheat to Shanghai is not being offered.

Japanese squares, the Ss. Taigen After loading 799,000 feet of Maru moved to Chemainus at midnight last evening.

BLAST CRIPPLES OIL TANKER BETA

Vessel Heading Back for New York After Mishap Off New Jersey Coast With Three Killed

NEW YORK, Nov. 11.—The Independent Wireless Telegraph Company was advised today by the steamer Hannaw that the tanker Beta was on fire at sea ten miles north of Barnegate Light, N.J., following a terrific explosion. The Hannaw wirelessed that she was rushing to the stricken ship.

NEW YORK, Nov. 11.—Crippled from a terrific explosion in her forward hold, the oil tanker Beta is headed back for New York under her own power from the New Jersey coast. She was convoyed by a coast guard cutter. Three of the tanker's crew of about thirty-five men were reported killed.

Marine Notes

King Brothers, shipping agents, have received advices that the Ss. Charcas with Chile nitrate is due at James Island from South America on November 19.

Bound for the Mainland, the Ss. Briarwood passed up early yesterday afternoon.

The Ss. Exmouth No. 2 passed up for the Mainland at 7:20 o'clock yesterday morning.

The motorship Brynje, which loaded about 1,000,000 feet of lumber here, sailed for Lourenco Marques, South Africa, late last evening.

Ss. Border King discharged general cargo from Puget Sound ports yesterday morning at Rithet piers.

Mr. E. J. Griffiths, of Seattle, was a visitor in the city yesterday, coming over on his yacht Sueja.

good used automobiles

—Roadster
—Touring Cars
—Sedans
—Coupes
—Limousines
—Bugs

of every make and model, at all prices, for cash or on terms

There is an unlimited choice of good used cars for the automobile buyer in The Daily Colonist Want Ads.

Every week you'll find all the leading makes of Automobiles advertised in our classified columns.

If the car you want is for sale you'll find it conveniently classified in the "Automobiles for Sale" columns of

COLONIST Classified ADS

Important Notices, Employment, Business and Professional Directory, Wants, Etc.

The Daily Colonist

RATES FOR CLASSIFIED OR WANT ADVERTISEMENTS

One and one-half cents a word each insertion: nine cents a word a week, with a minimum of ten words: cash with order. No advertisement accepted for less than twenty-five cents.

Death and Funeral Notices, $1.00 first insertion; $1.00 for each additional insertion. Marriages, Cards of Thanks and In Memoriam Notices, $1.50 per insertion.

Birth Notices, $1.00 per insertion.

Business or Professional Cards of two lines or under, $2.50 per month. Additional space at $1.25 per line per month.

Advertisers who desire may have replies addressed to their private address. A charge of 10 cents is made for mailing replies. In this case add three words ("Box...Colonist") to the count for the number of words.

Out-of-town readers of our advertisements ask advertisers to give address as well as phone numbers, as it is not always possible to communicate through the phone. The Colonist service is available every day from 6 a.m. to 10 p.m., excepting Sundays. Just call 11.

CLASSIFICATIONS

Acreage for Rent 81
Acreage for Sale 82
Acreage Wanted 83
Agencies Wanted 36
Agents Wanted 18
Autos for Hire 68
Automobiles 1
Births 70
Boats and Launches 11
Business Directory 69
Business Opportunities 4
Card of Thanks 3
Church Notices 10
Coming Events 11
Country Properties 26
Dancing 25
Deaths 2
Dressmaking 24
Educational 31
Farms for Rent 80
Farms for Sale 81
Farm Produce 78
Farms Wanted 83
Flats and Apartments to Rent 53
Flats and Apartments Wanted 54
Flowers 7
For Sale, Miscellaneous 40
Funeral Directors 5
Furnished Houses for Rent 55
Furnished Rooms to Rent 56
Furnished Rooms Wanted 57
Housekeeping Rooms to Rent 52
Housekeeping Rooms Wanted 53
Houses for Sale 60
In Memoriam 6
Listings Cancelled 67
Lost and Found 29
Lodges and Societies 15
Machinery 85
Marriages 69
Maternity and Convalescent Homes 37
Miscellaneous 37
Money to Loan 31
Monumental Works 34
Music 14
Personal 73
Professional Directory 69
Property for Sale 60
Property Wanted 61
Poultry and Livestock 63
Room and Board 47
Room and Board Wanted 48
Situations Wanted—Female 18
Situations Wanted—Male 17
Summer Resorts 61
Teachers Wanted 32
Timber 30
To Exchange 22
To Rent—Miscellaneous 50
Unfurnished Houses to Rent 54
Wanted—Female Help 14
Wanted—Male Help 13
Wanted—Miscellaneous 39
Wanted to Borrow 33
Wanted to Buy—House 70
Wanted to Rent—Furnished House 57
Wanted to Rent—Miscellaneous 59
Wanted to Rent—Unfurnished House 58

1 BIRTHS

BARRY—At the Royal Jubilee Hospital, on November 10, to Mr. and Mrs. Maurice H. Barry, of 2627 Quadra Street, a son.

BELL—At the Vancouver General Hospital, on November 11, to Dr. and Mrs. F. C. Bell, a son.

RICHARDS—At Alameda, California, on November 11, to Mr. and Mrs. F. W. Richards, of 3609 Buena Vista Avenue, Alameda, a daughter.

2 DEATHS

STOCKAND—On November 9, at the Royal Jubilee Hospital, John Stockand, aged sixty-six years and a native son, but resided in Happy Valley for many years. The late Mr. Stockand is survived by his widow, one son, at home, and one sister, Mrs. Margaret Paterson, of Edmonds, Washington, also three nieces. He was a member of Victoria Lodge, No. 1, I.O.O.F., under whose auspices the funeral will take place this afternoon, November 12, at 2 o'clock, from the Sands Funeral Chapel. Rev. Arthur de B. Owen will officiate and the remains will be laid to rest in the Colwood Cemetery.

5 FUNERAL DIRECTORS

SANDS FUNERAL CO.
Office and Chapel: 1812 Quadra Street
Phones 3306, 6035 and 7448L

THOMSON'S FUNERAL HOME
1625 Quadra Street
Phone 498 Night and Day

S. J. CURRY & SON
Funeral Directors
880 Quadra Street Phone 940
Licensed Mortician, Graduate Nurse

McCALL BROTHERS
"The Floral Funeral Home"
Johnson and Vancouver Sts. Phone 383

7 FLOWERS

7A FUNERAL DESIGNS

ARTISTIC FLORAL DESIGNERS, CORner Flower Shop, View and Broad Sts. Phone 1250.

BROWN'S VICTORIA NURSERIES, LTD. Central Building, 613 View Street
LEADING FLORISTS
Artistic Designs of All Kinds at the Most Reasonable Prices
Phones 1369 and 219

BALLANTYNE BROS.
Cut Flowers and Designs
630 Fort Street Phone 304
Greenhouses: North Quadra Street

SAVORY'S—WEDDING, PRESENTATION bouquets, designs, etc. 1421 Douglas

8 MONUMENTAL WORKS

J. MORTIMER & SON—STONE AND monumental work. 720 Courtney St. Phone 3802.

STEWART'S MONUMENTAL WORKS, Limited. Office and yard, corner May and Alberta Street, near Cemetery. Phone 4817.

10 COMING EVENTS

ALL ONE FAMILY COURT NORTHERN Lights dance, A.O.F. Hall, Saturday. Prize waltzing and other novelty dances. Admission 50 cents and 25 cents.

A.O.U.W. PROGRESSIVE WHIST, Thursdays, Stanley Hall, Edward St. Good prizes. 25c. No. 8 car 6.30 p.m.

ALEXANDRA HALL—DANCE, SATURday night; Hunt's Orchestra. Admission, 25c and 50c.

BUY YOUR GASOLINE AND OIL AT THOS. PLIMLEY, LTD.
CORNER YATES AND VANCOUVER

CHAMBERLEY DANCES DISCONTINued until further notice. English countryside teas and light lunches served all Winter.

10 COMING EVENTS (Continued)

LAKE HILL COMMUNITY CENTRE dance, Wednesday, November 16. Dancing 9 to 1. Beard's orchestra. Refreshments. Admission 50c.

SATURDAY, NOVEMBER 12, 8.30 P.M., Eagles' military five hundred, Eagles Hall, Pandora Avenue and Douglas Street. Good prizes. Admission 25 cents.

TO EX-SERVICE MEN. CANADIAN LEgion of the B.E.S.L. under the auspices of the District Council, a dinner, in honor of the Dominion president, General Sir Percy Lake, K.C.B., K.C.M.G., upon his return from England, will take place in the Chamber of Commerce auditorium, on Monday, November 14, at 7.30 p.m. Tickets 50 cents each can be obtained at any branch of the Canadian Legion, or phone 5986 or 3777.

WHIST DRIVE AT ORANGE HALL, Courtney Street, Saturday night, 8 o'clock. Auspices of Sir Henry Wilson Lodge. Good prizes. Admission 25 cents.

WOMEN OF MOOSEHEART LEGION, Victoria Chapter 25, will hold regular monthly meeting on Monday, November 14, at 7.30, in Sons of England Hall.

8 P.M. SATURDAY, PARTNER WHIST and dance, S.O.E. Hall. First prize, two hams; second prize, two sides of bacon; third prize, forty pounds sugar; fourth prize, twenty pounds sugar; fifth prize two pounds sugar. Three tombolas, ten pound sugar each.

13 WANTED—MALE HELP

ATTENTION, BIG $5 PRIVATE CHRISTmas card sample book free. Greatest imaginable demand this season for the celebrated Inexpensive Royal Series. Secure orders now even in spare time, deliver later. Highest commission. Experience or capital unnecessary. Bradley-Garretson, Brantford, Ont.

BUY YOUR GASOLINE AND OIL AT THOS. PLIMLEY, LTD.
CORNER YATES AND VANCOUVER

ENGINEERS COACHED FOR CERTIFIcates. Winterburn's School, Central Bldg.

EARN $10 TO $25 A WEEK IN YOUR spare time at home writing showcards. No canvassing or soliciting. We instruct you and supply you with work. Write today. The Menhenitt Company, Limited, 34 Dominion Building, Toronto.

ELDERLY LADY WISHES SOME ELDerly lady to live with her for company during Winter. Apply 3134 Clarke Street.

NEW ERA BUSINESS SCHOOL, DAY, night classes. Phone 3893.

LADIES ! ! !
PRACTICAL course in beauty culture. Big demand for operators.
Small fee to quickly enable you to earn living or own your own shop. Live models supplied by free days.
GUARANTEED SUCCESS—TERMS
Marcel, 35 cents; haircut, 25 cents. Wednesday free.
VICTORIA HAIRDRESSING COLLEGE
104 Woolworth Bldg.

WANTED—A WOMAN FOR GENERAL housework, from 8 o'clock to 11.30 o'clock daily. Apply Box 5555, Colonist.

WANTED—A QUIET DOMESTICATED girl who wants to learn cookery in Oak Bay home. Good wages. Live in. Telephone 6405.

WE ARE NOW ENROLLING STUDENTS for our Fall class in hairdressing and allied subjects. Particulars at 326 Sayward Bldg. Phone 3590.

16 AGENTS WANTED

PORTRAIT AGENTS—WRITE FOR catalogue. United Art, Limited, 4 Brunswick, Toronto.

SALESMAN TO HANDLE OUR LINE IN Victoria. Exclusive territory, of two recently patented machines. Good money making opportunity. Apply giving references. Art Stamp & Seal Co., 63 Richmond W., Toronto, Ont.

BIG STEADY EARNINGS
$50 TO $100 A WEEK. JUST THINK of it! Selling genuine Douglas suits and overcoats—tailored to measure—all wool—fit and satisfaction guaranteed—at the astonishing small price of $19.75. You can undersell and outsell the biggest stores. These unheard of values sell at sight. For eighteen years Douglas suits have retailed from $30 up. Direct selling methods and huge buying power make this new low price possible. Selling outfit free, also free suit to producers. No red tape. If you want quick sales and big profits get our line at once. Write today and start earning big money. The Douglas Tailoring Co., Dept. 600, P.O. Box 645, Montreal.

17 SITUATIONS WANTED—MALE

CAR WASHING, POLISHING, GREASE RACK SERVICE
THOS. PLIMLEY, LTD.
1010 YATES STREET

CHAIRS, COUCHES AND ALL KINDS upholstering, by competent man. Reasonable. P. Chapman, phone 224.

GENTLEMAN WANTS WORK, ANYthing; well up in bookkeeping, stenography, languages, salesmanship. Box 2413, Colonist.

HANDY MAN WANTS WORK—EXperienced gardener. Assist generally. Town or country. Box 4452, Colonist.

JAPANESE YOUTH WANTS HOUSEwork. P.O. Box 1313.

YOUNG SINGLE MAN WANTS JOB ON dairy. Good milker. State wages in first letter. Box 4482, Colonist.

17A PAINTERS AND DECORATORS

J. COMBER, PAINTING, PAPERHANGing and kalsomining. Phone 6268L.

18C CARPENTERS AND CONTRACTORS

ALTERATIONS, BUNGALOWS, GARages, fences, roof repairs. Free estimate. E. P. Irvine. Phone 5162L.

CARPENTER WORK, GARAGES, REpairs, alterations, fencing. Phone 6493L. Pollard.

CARPENTRY WORK, ALTERATIONS, general repairs, reshingling; guaranteed. Phone 7258L.

IF YOU WANT A CARPENTER, PHONE Secretary of local union, 917.

18E GARDENERS

ROSE AND TREE PRUNING, LAWNS laid down. Perennial borders planted. Phone 7284L.

25 DANCING

VICTORIA STUDIO OF DANCING, Stocker Building. Miss Parfrimeon. Phone 8116, after 2.

18 SITUATIONS WANTED—FEMALE

AGENTS MAKE MONEY—EITHER SEX—distributing Bliss Native Herbs, for constipation, indigestion, rheumatism, liver, kidneys; 200 doses, $1. Refined work, profitable, full or part time; multiply your income. Alonzo O. Bliss Medical Company, Dept. 46, 724 St. Paul St. East, Montreal, Canada.

CAPABLE WOMAN WISHES HOUSEwork, cooking, daily. Write Box 4460, Colonist.

ENGLISH LADY WANTS LIGHT HOUSEwork, 9 to 12 or 2 to 5. $5 weekly except Sundays; also look after children evenings. Phone Devonshire House, room 28, if out leave telephone number.

POSITION AS HOUSEKEEPER, BY EXperienced Englishwoman. Thoroughly domesticated; not afraid of work. Phone 7218R.

POSITION AS COOK-GENERAL. REFerences if required. Phone 602R.

POSITION WANTED AS COOK-HOUSEkeeper. References. Box 4508, Colonist.

RESPONSIBLE MARRIED LADY WILL look after one or two children in own home during day. Moderate terms. Phone 5089X.

RELIABLE YOUNG WOMAN WANTS position as housemaid or nurse-housemaid. Phone 5034X.

STENOGRAPHER WITH LAW EXPERIence; accurate, neat; highest references; desires position. Phone 6281X.

STENOGRAPHER EXPERIENCED IN legal and other work, desires position. Phone 8348L.

WANTED—DAILY WORK OF ANY kind. Box 4426, Colonist.

WANTED—POSITION AS COMPANION help to one or two elderly ladies, by widow; town or country. Box 4293, Colonist.

YOUNG LADY HAS EVENINGS AND part day free; good cook. Part board. Phone 6564L2.

21 PERSONAL

ARE YOU FEELING TIRED AND DEpressed? Come and try an ionia-otone magnetic pick-me-up; you will be amazed at the difference it will at once make to you. Three treatments quite three, if you wish further treatments, 50 cents each or twelve for $5. Note the address—315 Pemberton Building. Phone 2081.

ATTENTION!—MME. NICHOLA, SAND diviner, crystal reader, palmist and psychologist, Kilmorley, 635 Superior St. Phone 1632. Special readings all this week.

A FOOD DIGESTER, RHEUMATISM cure, and ankylosis health beverage and tonic. 7038 Hillside Ave., Victoria, B.C.

A GOOD IDEA! WHY NOT HIRE A pianist for your next party or dance? Phone 2811.

A SIMPLE WAY TO REGAIN YOUR health. Try three free treatments; then you get twelve for $5. A cheap and easy way to get cured. Office hours, 9 a.m. to 6 p.m. Phone 2362. The original Wilshire 1-on-a-co Belt. Note the number—504 Sayward Building.

BUY YOUR GASOLINE AND OIL AT THOS. PLIMLEY, LTD.
CORNER YATES AND VANCOUVER.

DO YOUR CHRISTMAS SHOPPING AT home, see the Fuller Christmas gift suggestions which are now being shown. Phone 8408.

EXPERT BALLROOM TUITION. STUDIO, Cook and Fort. Miss Drina. 6210R2.

FOR 50c A WEEK YOU CAN BUY A profit sharing $1,000 Twenty Payment Life Policy. John W. Mercer, Standard Life Ass. Co., 874 Yates Street, phone 3470.

HEALTHY BABY BOY FOR ADOPTION. Phone 6355.

IF YOUR WATCH DOES NOT GIVE satisfaction, bring it to the "Watch Bench," Brien and Co., 1 Broad Street, Mainspring, $1; cleaning, $1. Work guaranteed. Opposite Spencer's.

LADY DRIVING CALIFORNIA COMfortable sedan, wishes companion. $30. Reference exchanged. Phone 7256L.

MRS. WHITE IS TEACHING LATEST waltz and new fox trot steps; special attention given to beginners. Private studio, 1024 McClure Street. Phone 1060L.

MARCELLING AND HAIRCUTTING IN your home, experienced operator. Phone 4061R1.

MARCELLING, HAIRCUTTING, ETC., in your home. Phone 6751X2, before 9 a.m., or evenings.

NELSON ROOFS ARE THE BEST. PHONE 674 OR 4160.

RON SMITH'S ORCHESTRA, TWO OR three-piece, as the occasion demands. Parties, dances, etc. Rates, phone 3512.

SKATES HOLLOW GROUND. OILstoned while you wait. Carver's, 738 Port.

SAFETY RAZORS RESHARPENED, 25c and 35c per dozen. China repaired. 738 Fort Street.

22 TO EXCHANGE

CAR WASHING, POLISHING, GREASE RACK SERVICE
THOS. PLIMLEY, LTD.
1010 YATES STREET

EXCHANGE ABOUT 36 ACRES AND a ten-room house with all usual outhouses, 30 fruit trees, tennis lawn. Value $12,500, situate Chilliwack, for Victoria five-room bungalow as first payment. Apply R. O. Christy & Co., Ltd., 623 Fort Street, Victoria, for fuller particulars.

EXCHANGE FIFTY ACRES ON waterfront with nice Summer cottage and two-room bungalow, moderate house; for good four or fire-room bungalow. W. J. Gilliland & Co., 1306 Douglas Street.

EIGHT-SUITE APARTMENT, ALWAYS produces good revenue; good condition, well located; hot-water heating system. Small cash payment and clear title home for equity considered. Balance on mortgage. A good opportunity with very little investment. Price $13,000.

L. M. ROSEVEAR
Phone 5900 313 Union Bldg

IF YOU HAVE PROPERTY TO EXchange see EAGLES, 311 Sayward Bldg.

TRADES OF ALL KINDS. F. F. HIGGS, 306 Pemberton Bldg.

TO EXCHANGE, 25-ACRE FARM IN Saanich, to exchange for city property. All cleared, five acres in fruit trees. Fine six-roomed house. Phone 2240X.

10 ACRES, 1,000 APPLE TREES, ON Mainland, $3,500, exchange for house, chicken or milk ranch in Victoria. What offers? Owner, Box 4249, Colonist.

2080 ACRES, HIGHLY IMPROVED near Saskatoon, for revenue-bearing property in Victoria. No cash needed.
PEMBERTON & SON
Phone 388 625 Fort Street

23 EDUCATIONAL

J. J. McDOUGHLIN, M.A. (MEDALLIST), Matric. Etc. Tutor
Corner Fernwood and Gladstone

CRANLEIGH HOUSE SCHOOL FOR Boys. Beginners to matriculation. Phone 4406.

LANDSCAPE PAINTING TAUGHT—ANY medium. P. Holland. Phone 8268L.

NEW ERA BUSINESS SCHOOL. DAY or night classes. Phone 3893.

ROCKLANDS ACADEMY ("SPROTT-Shaw"). High School and Collegiate courses; special coaching and private tuition. Phone 28 for particulars. Sprott-Shaw School.

SHORTHAND SCHOOL, 1011 GOVERNment Street. Business subjects, thorough tuition. E. A. MacMillan, principal. Phone 374.

SPROTT-SHAW SCHOOL—AFFILIATED with the Business Educators' Association of Canada. Courses include Commercial, Secretarial, Collegiate, Preparatory, Radiotelegraphy. Day Schools. Night School. Telephone 38 for prospectus. Jas. H. Beatty, managing director.

SPEEDWRITING
THE easy natural shorthand is a scientific condensation of longhand. Learn in a few weeks.
VICTORIA SPEEDWRITING SCHOOL
755 Broughton St. Phone 852
Ask for Booklet

THE BACKWARD AND NEGLECTED tutored. 201 Permanent Loan Bldg.

VICTORIA SCHOOL OF EXPRESSION
Voice Culture, Physical Culture, Deportment, Public Speaking, Elocution, Dramatic Work.
SPECIAL—Pupils prepared for elocution and singing examinations of Trinity College, London, England; also for festivals and other competitions.
MRS. WILFRID ORD, L.T.C.L.
Trained Voice Specialist
713 Fort Street Phone 339

To Out-of-Town Subscribers

Out-of-town subscribers who wish to answer advertisements in which only the telephone number of the advertiser is given, may mail their replies to The Colonist and The Colonist will communicate such replies to the advertiser.

14 MUSIC

BANJO, MANDOLIN, GUITAR AND ALL stringed instruments taught by W. G. Cragwright, 1118 Broad Street. Phone 1664. Res. phone 1117Y1. Hours, 1 to 6 p.m., except Saturdays.

COLUMBIA SCHOOL OF MUSIC — Vocal, piano, violin, harmony, theory, taught by qualified teachers. Students' monthly recitals. 1106 Broad. Phone 7376.

MRS. B. TULLY, TEACHER OF ukulele and banjuke. Phone 5910R.

DOMINION ACADEMY OF MUSIC
PIANO, Singing, Elocution, Violin. Students prepared for examinations. Special piano classes for children. Phone 1921.

14A PIANO

MISS H. A. FOX, TEACHER OF PIANO, pupils visited. 1140 Burdett Ave. 3488L.

MISS JOSEPHINE CHARLEBOIS, teacher of pianoforte. 1131 Fort Street. Phone 6281X.

MISS H. A. FOX, TEACHER OF PIANO, pupils visited. 1140 Burdett Ave. 3488L.

14B VIOLIN

ERNEST SEMPLE, VIOLINIST AND teacher. Phones: Studio, 3847, and res. 2199.

14C SINGING

EVA HART, SINGING, VOICE PRODUCtion. Phone 7765R1.

HENRY McCLEARY, A.T.C.L., SINGING, private or class lessons. Phone 6740Y.

15 DRESSMAKING

AN EXPERIENCED DRESSMAKER, thoroughly reliable. Phone 8613L.

A STYLISH MODISTE DESIGNER RECently from Paris. Phone 8359L.

DRESSMAKING, RENOVATIONS, SEWing of any description. Phone 4799L.

EXPERIENCED DRESSMAKER $2.50 per day. Mrs. Dawson, phone 7761L.

EXPERIENCED MILLINER; HIGHclass work; orders or renovations, charges moderate. Box 4277, Colonist.

FURS REMODELED. CHOKERS A specialty. Moderate charge. Phone 7761L.

MRS. C. STUART, 745 YATES STREET (late London, England). High-class dressmaking, remodelling, fur work, all kinds.

MASQUERADE DRESSES, HIRE OR made to order. Phone 6619L3.

29 LOST AND FOUND

COLLIE, MALE, BLACK, BROWN AND white, lost from 2820 Heath Drive. Finder please phone 6336R or 5351.

LOST—GOLD AND JADE DROP EARline, between Fernwood Road and Arena. Reward. Phone 3124.

LOST—CHRISTIAN SCIENCE LEATHER-covered quarterly, by church of Cadboro Road. Please leave same in Christian Science reading-room.

30 TIMBER

CROWN GRANT AND LICENSED TIMber for sale. Cruisers' reports and estimates furnished, with topographical maps. Los brokers, Girdwood & Lewis, Ltd., 117-116 Pemberton Building.

RYAN, McINTOSH, HIBBERSON, BLAIR TIMBER CO., LTD., TIMBER CRUISERS, VALUATORS AND CONSULTING ENGINEERS. Timber for sale in large or small tracts. Crown grant or licence in any part of the Province. 707-706 BELMONT HOUSE, VICTORIA.

31 MONEY TO LOAN

AGREEMENTS FOR SALE AND MORTgages purchased. Money to loan. Foot & Manser, barristers and solicitors, Bank of Nova Scotia Bldg.

BORROWERS—HOW WILL YOU PAY off your mortgages? Provide for their redemption by taking shares in the Capital City Building Society and Savings and Loan Association. Full particulars at the Office, 1008 Broad Street, or phone 2209, and our representative will call.

SEVEN PER CENT MONEY AVAILABLE in a limited amount on first mortgages, good improved residential property. The Royal Trust Company, Belmont House, Victoria.

WE HAVE SUMS ON HAND FOR IMmediate investment in mortgages ranging from $250 upwards, at current rate of interest. Moderate charges; strictly confidential. F. R. Brown & Sons, Ltd., 1112 Broad Street. Phone 1076.

MONEY TO LOAN
Several sums to be lent on mortgage.
Improved security
SEVEN PER CENT
SWINERTON & MUSGRAVE, LIMITED
640 Fort Street

MORTGAGE MONEY
On Improved City and District Property at Lowest Rates
HEISTERMAN, FORMAN & CO.
668 View Street Phone 56

37 MISCELLANEOUS

ALL YOUR TRASH WILL BRING YOU cash, such as rags, bottles, also tools, stoves, furniture, or anything else. We call anywhere and pay best prices. Phone 6186.

BUY YOUR GASOLINE AND OIL AT THOS. PLIMLEY, LTD.
CORNER YATES AND VANCOUVER

DO NOT DELAY, YOUR HEALTH IS important. Try three free treatments with the original Wilshire 1-on-a-co belt; then you get twelve more for $5. You will be surprised at the results. Office hours, 9 a.m. to 6 p.m. Phone 2362. Note the number—504 Sayward Bldg.

SAFETY RAZOR BLADES RESHARPened. Single edge, 25c; double edge, 35c per doz. Peden Brothers, 1416 Douglas. Phone 617.

SAWS, ALL KINDS. FILED, SET, gummed, etc. Phone W. Emery, 1847 Gladstone Ave.

UMBRELLAS RECOVERED AND REpaired. Carver & Son, 738 Fort St., phone 448.

37A TO RENT—MISCELLANEOUS

AMPHION HALL FOR RENT. TOP floor Gordon's Store, 739 Yates St., size 40x44 in the clear. Fully equipped kitchen, large ladies' and gents' cloak room, steam heat, hot water, stand piano and fine elevator. Open day and night. Fine hall for lectures, dances, musicals, card parties and meetings of all kinds. Everything new and clean. The Griffith Co. Phone 1462.

FOR RENT—VACANT LOT, 80x100, ON Government Street. Good factory site or garage corner. Would consider a ground rental. Apply D. Fraser, Colonist Office.

SELECT STORES AND OFFICES TO rent in all parts of the city. The Griffith Co. Phone 1462.

40 FOR SALE, MISCELLANEOUS

40A BUILDING MATERIALS

ALL KINDS GOOD USED LUMBER, windows, doors, hall heater and piping, two good fireplaces and mantels, electric fixtures, very fine panelling, 32 ft. long, 8 ft. 8 in. high; staircase balustrade. Phone 3390R, 3503R.

40B CLOTHING, FURS, SHOES, ETC.

GOLF SUIT, HARDLY USED, SIZE 34 in., will suit person about height 5 ft. 10 in. Also ten volumes of "Wonder World," practically new. Box 4445, Colonist.

LADY'S HUDSON SEAL COAT, FUR-trimmed, at bargain. Box 4442, Colonist.

40C FUEL

FOR SALE—STOVE WOOD ON ROADside, Happy Valley. Phone Belmont 35M.

40 FOR SALE MISCELLANEOUS (Continued)

40D FURNITURE

BRITISH FURNITURE MART
BARGAINS

Large chest drawers	$16.50
Good kitchen cabinet	$16.00
Kitchen sideboard	$12.50
Writing desk, finished white	$8.50
Bevelled Hall Mirror	$5.00
Nice old mahogany sideboard	$20.00
Walnut Victorian sideboard	$35.00
Modern buffet, solid walnut	$39.00
Strongly built oak Morris chair	$9.50
Dining table and chairs, fumed	$49.00
English oak dining set, bargain	$75.00
Modern oak dining set, as new	$75.00
Mahogany dining table with chairs	$79.00
Choice Oak Dining Suites	$145, $99.00
Upholstered easy armchairs	$15.00
Gramophones with records	$45, $18.00
Gramophone records, per dozen	$2.00
Colosseum rugs at	$13.50, $10.50, $9.50

BRITISH FURNITURE MART
745 and 747 Fort Street

BARGAIN — UPHOLSTERED CHAIR IN tapestry, overstuffed, in good condition, $21.50. 1612 Douglas Street.

CHESTERFIELD AND CHAIR, PRACtically new, reversible cushions, mohair tapestry. Phone 5492X.

CARPET SALE EXTRAORDINARY — Island Window & Carpet Cleaning Co., 817 Fort. Phone 3815. Between Quadra and Vancouver. W. H. Huehes.

DINING-ROOM SUITE, INCLUDING buffet; owner moving, must sell this suite. In new condition; has had excellent care. Phone 5815L.

FIRESTONE TIRES AND TIRE SERVICE
THOS. PLIMLEY, LTD.
1010 YATES STREET

IVORY DRESSER, AS NEW, $16.

9-PIECE P.O. dining suite, cost $500. Our price, $200.

LARGE W.E. chiffonier, with good mirror. Special, $25.

MENDELSSOHN piano, mahogany case, lovely tone, $250.
ISLAND EXCHANGE, LTD.
Phone 3408 739 Fort Street

LARGE SIZE THREE-PIECE CHESTERfield suite in tapestry, spring edge, Marshall sprine cushions, spring arms. Reasonable price. Two genuine antique grandfather clocks, 150 and 210 years old, in first class running order. Mason & Risch piano in walnut, with 70 rolls, almost new; grand piano, rich tone, ideal for practice piano, price $75. Apply 1944 Oak Bay Avenue.

SINGER SEWING MACHINE, $15. FULL size brass bed, coil spring, two mattresses, $20. Phone 5826X1.

SNAP P.O. LAVENETTE, UPHOLstered in tapestry. Just as new, $21.50. Oddy's, 1613 Douglas Street.

WE SELL TO SATISFY
British Furniture Mart 745-747 Port St.

40E MUSICAL INSTRUMENTS

PIANO BARGAINS AT KENT'S
BUY A CANADIAN PIANO FROM A PIANO DEALER
KENT'S—The Reliable Piano Dealer for 65 years.
$85
PRACTICE PIANO—Pay $3 weekly.
$100
Saved on WILLIS PIANO, mahogany. Cannot be told from new. $2.50 weekly.
1/2 PRICE
HEINTZMAN & CO. PIANO (used). Good tone and condition. Pay $2.50 weekly.
Think PIANO—Think KENT
No Interest charged. Free Piano Lessons
THE KENT PIANO CO., LTD.
641 YATES ST.

ALMOST NEW, ENNIS PIANO; SMALL size, with full keyboard. Owner leaving town. Cash, $300, or best offer. 3930 Prior Street.

ACCORDION, $5; TROMBONE, HIGHam $25; 'cello, $25; orchestral bells and case, $75; drum, $25. Hickling, 741 Pandora.

FOR SALE—HEINTZMAN PIANO, PERfect condition. Phone Colquitz 40W.

TWO STANDARD BANJOS FOR SALE cheap for cash (Washburn and Crown). Phone 7025X, 5 p.m. to 7.30 p.m.

TWO VERY VALUABLE VIOLINS, ONE a size, other full size. Accept reasonable offer. Phone 4603R.

40F RADIO

SPECIAL—FIVE-TUBE RADIO
COMPLETE with batteries, tubes, speaker and aerial, $135 installed.
VICTORIA RADIO & ELECTRIC CO.
737 Fort Street Phone 2575

FOR SALE—ONE USED STANDARD Browning-Drake, also three-tube set; now Philco new "B" battery, two pairs Brandes phones; 14-inch Crosley cone. Separately or together. Van Froome. Phone 51.

LET US DEMONSTRATE THE NEW WESTINGHOUSE RADIOS. We have a model to suit you. Prices sets from $74.
J. H. CARVER & SON
Westinghouse Radios
736 Fort Street Phone 446

RADIO SPECIAL
ONE WESTINGHOUSE "55," five-tube receiver, as new, complete with tubes and new storage "A" battery and two "B" and "C" batteries, for $124.50. Price new, $176.75.
MERCURY SALES AGENCY
(H. M. Kipp, agent)
R.M.D. No. 4, Victoria, B.C., Phone 3588L1.

RADIO SERVICE
REPAIRS - SUPPLIES
RECEIVING SETS
Louis H. Sampson 1027 Collinson
PHONE FOR SERVICE. DAY OR NIGHT
7982L

40H NURSERY STOCK, PLANTS, ETC.

ROCK PLANTS—THE LEADING AND oldest established rock plant business in Canada. If you want strong, well-rooted plants, call at nursery or write for new list. J. C. Bennett, McKenzie Avenue, North Quadra, Lake Hill.

40K BICYCLES AND MOTORCYCLES

BICYCLES, $7.50 TO $27.50. VICTORY Cycle Works, 581 Johnson Street.

FIRESTONE TIRES AND TIRE SERVICE
THOS. PLIMLEY, LTD.
1010 YATES STREET

IT PAYS TO RIDE—GET A PERFECT bicycle. Sold on terms, $5 monthly. Peden Brothers, 1416 Douglas. Phone 617.

LADY'S "PERFECT" BICYCLE, PRACtically new. Sacrifice for $25. Phone 509 or 7262R3.

40L STOVES AND RANGES

BROWN'S STOVE STORE, 1038 FORT Street, phone 5187. Ranges, stoves and heaters.

CANADA PRIDE RANGE, PIN WATERfront, good condition, only $39. Carter's Stove Store, 631 Fort Street. Phone 2163 or 1626.

FOR SALE—SMALL SIX-HOLE COOK stove in excellent condition. $27.50. Phone 7240Y.

RANGE CASTINGS FOR ALL MAKES of ranges. B.C. Hardware, 714 Fort St.

STOVES AND RANGES, MANY MAKES. We repair and install coils, waterfronts, parts, boilers, etc. Southall's Stove Exchange, 753 Fort St. Phone 6238.

40M GOAT DAIRIES

GOATS' MILK. BURTON'S GOAT Dairy. Phone Colquitz 76X.

40N MISCELLANEOUS

APPLES — "PATRONIZE LOCAL products." Good quality eating and cooking apples, handpicked; all varieties. $2 per sack (3 boxes); 15c extra for delivery. Tanner Bros., Avondale Fruit Farm, Central Saanich Road. Phone Keating 25.

A MULTIGRAPH EQUIPMENT, BARgain for $116 cash, or $120 on terms is responsible party. There is double the amount of type that usually comes with new machine, making it possible to do two-page work. Apply 24 Winch Bldg., City.

ATTENTION, FARMERS AND OTHERS. We have thousands of sacks for all purposes. All sacks are graded and guaranteed. Northern Junk Co., 1400 Store Street. Phone 8188.

BAKERS' OVENS. WRITE FOR CATAlogue and list of used ovens. We pay freight to Winnipeg and Vancouver. Hubbard Oven Company, 1100 Queen West, Toronto.

BOOKS! BOOKS! BOOKS! THOUSANDS to select from at British Furniture Mart, 745-747 Fort Street.

40 FOR SALE MISCELLANEOUS (Continued)

BLACK ENGLISH PRAM AND BABY walk-alone, no reasonable offer refused. Phone 7202L.

BUY YOUR GASOLINE AND OIL AT THOS. PLIMLEY, LTD.
CORNER YATES AND VANCOUVER

CREAM WICKER BABY CARRIAGE, $12. Mason & Risch cabinet phonograph and records, $35. Everything in first-class condition. Phone 7177L. 2026 Chaucer Street.

ENGLISH BABY BUGGY. CHEAP. 4 Phone 4432L.

FOR SALE—TYPEWRITER, STANDARD make, 14-inch carriage, new condition. Phone 3620R.

FOR SALE—DOLL'S BUGGY AND BED, $3.50. 645 Michigan Street. Phone 2621X.

FOR SALE—A HANDSOME THREEtier glass showcase, 6 feet by 2 feet 8 inches a bargain. Central Meat Market. Phone 616.

FOR SALE — GRAMOPHONE, $6.75; Prisma field glass, $12.50; genuine Lemaire field glass, $12.50; footballs and basketballs, new, $4.75; boys' school knickers, 50c; 2-row accordion, $4.75; old violins, $12.50; marine telescope, $6.75; 4-tube radio, complete, $50.00; gold-filled spectacles, $1.75; outer tires, new, $1.45; inner tubes, new, 85c; boy's Perfect bicycle, $12.50; aent's Massey bicycle, $15.00; boy's red sport model, $17.50.
JACOB AARONSON'S
NEW AND SECOND-HAND STORE
581 Johnson Street (Cream Flour Doors Below Government) Phone 735

FOR SALE—CREAM WICKER BABY buggy; also white enamel crib. 638 Belton Avenue. Phone 4599L.

FOR SALE—TIRE REPAIR EQUIPMENT, compressor, changer, inspector, tube plate, testing tank and jacks. Apply H. Sloman, 1016 Clare Street. Phone 4249Y.

FOR SALE—APPLES FOR EATING AND cooking; fresh cider; own containers. Wednesday and Saturday. P. McNaughton, Gordon Head.

FIRESTONE TIRES AND TIRE SERVICE
THOS. PLIMLEY, LTD.
1010 YATES STREET

GUNS BOUGHT, SOLD AND EXchanged. Apply E. Jobbins, Plimley's Garage.

IONA-OTONE — THE ALL-CANADIAN Magnetic Health Belt. Made in B.C. Price $45. The most effective belt made, irrespective of price. Prove it for yourself with the 10-day trial treatments without any obligation. Clinics throughout Canada. Victoria Office: 316 Pemberton Building. Phone 2081.

MALLEABLE STEEL RANGE, $3 PER week. Phone 4689. 715 Pandora, removed from 1424 Douglas Street.

NELSON ROOFS ARE THE BEST. PHONE 674 OR 4160.

SURGICAL GIRDLE, LIKE NEW. PHONE 2362.

TRADE IN YOUR OLD TYPEWRITER for a guaranteed rebuilt. Prices from $40 up. Terms or cash arranged. Remington Typewriters, Ltd., 614 View Street, Victoria, B.C. Phone 2852.

WE INVITE YOU TO COME AND have three free treatments, without obligation. The original Wilshire 1-on-a-co Belt has relieved many Victorians. It is up to you. Office hours, 9 a.m. to 6 p.m. Phone 2362. Note the number—504 Sayward Building.

1.50 OR ANY QUANTITY SPLIT CEDAR fence posts, 7 ft., for sale. Crocker, Prospect

A Mart for Busy Readers--House and Business Property for Sale and Exchange

65 AUTOMOBILES

65A FOR SALE

AUTOS and PARTS at JUNKIE'S, 937 VIEW STREET
AXLES, generators, starters, gears, motors, wheels, batteries, carburetors, vacuum tanks, tires, tubes and rims. Engines from $35 up.
TRUCK PARTS for 2-ton Giant, Republic, Federal, Maxwell, Commerce, 3-ton worm rear-ends. Solid tires and wheels.
CAR SNAPS—Cadillac, model 59, glass enclosure, 7-pass., new tires, paint, etc. $1,350. Hudson, 7-pass., 1921 model, $350. Studebaker, special "6," new tires, $250. Chevrolet delivery, $125.

CAR WASHING, POLISHING, GREASE RACK SERVICE
THOS PLIMLEY, LTD
1010 YATES STREET

CHANGE YOUR CAR FOR A BETTER ONE

COME to us with your mind made up about the make of car you want, the year and the model. We know we will be able to satisfy on price and terms. See these:

1929 CLEVELAND SEDAN	$1050
1929 ESSEX COACH	$900
1926 CHEVROLET TOURING	$650
1926 CHEVROLET COACH	$700
1926 BUICK SEDAN	$1400
1926 FORD TOURING	$450
1926 NASH SEDAN	$1475
1926 FORD SEDAN	$600

Open Evenings
BEGG MOTOR COMPANY, LTD.
Yates at Quadra Street

CASH SALE—$300, OR BEST OFFER, buys Studebaker Special, 1921 model, in good running order. Owner leaving town. 3930 Prior Street.

DODGE TOURING, IN GOOD ORDER, $125. Phone Keating 31R. Box 4509, Colonist.

FORD SPORT ROADSTER; ONLY USED one week; complete in every detail. Will sacrifice, $60 off new price. Phone 1134Y.

FOR SALE — LATE MODEL FORD sedan, in fine running order. A good buy for someone. Terms. Phone 6122L.

FORD COUPE FOR SALE, $85 CASH. Good shape. Phone 4794R.

GENERAL TRUCKS. CAMERON MOTOR CO., local distributors, 844 Fort Street. Phone 4837.

FOR PRIVATE SALE, CHEAP—ESSEX coach, in excellent condition. Phone 4076L.

FOR SALE — BODY FOR ONE-TON truck. For particulars phone 8391L.

FOR QUICK SALE—PONTIAC LANDAU sedan, 1927 model, in excellent condition, only run 3,000 miles. $950, great bargain. Owner leaving city. Phone 6007R.

FOR SALE — SPECIAL SIX STUDEBAKER, 1923 model, privately driven, perfect mechanically, and newly finished in Duco. Price $550. Apply Box 4368, Colonist.

FOR SALE—BUICK FOUR-CYLINDER touring, 1922 model, splendid condition; $300, quick sale. Box 4393, Colonist.

FIRESTONE TIRES AND TIRE SERVICE
THOS. PLIMLEY, LTD.
1010 YATES STREET

HUDSON COACH, 1923 MODEL, GOOD rubber, $400. Willys-Knight, 1923 sedan, $650. 1 Ford sedan, $135. 1 Ford delivery, $125. Hudson touring, 1920, $250. Trucks—3-Ton Packard, 7 speeds ahead, under and overdrive, $1,250. 3-Ton Diamond T, $500. We have 3-ton trucks. Velie, Garford, Nash and Republic, $200 apiece; the year's licence, 36x3 and 36x4 tires, 90% new, $125 a set.
CLARKE'S GARAGE
931 View Street

IF THERE IS ANY DOUBT ABOUT THE QUALITY AND VALUE YOU ARE JUSTIFIED IN NOT BUYING. BUT THERE ARE NO DOUBTS WHATEVER ABOUT H. A. DAVIE, LTD., USED CARS BEING SATISFACTORY AS WELL AS LOW IN PRICE.

A FINE ASSORTMENT IN OPEN AND CLOSED MODELS FROM
$125 UP
H. A. DAVIE, LTD.
McLaughlin-Buick Agency
260 Yates Street Phone 6900
Open Evenings

SALESMEN'S ATTENTION!
JUST what you are looking for. A late 1923 Ford Coupe, overhauled completely in our shops; four new tires and tubes, new paint, heater, swipe, wire radiator cap, and every other conceivable extra to make driving a pleasure. Price reduced from $295 to $275.
HERE'S PEP—A Hudson Speedster (75 miles per if necessary), in perfect condition, including five good tires, $425. Bargains of all kinds in cars and parts.
W. FRANK CAMERON AUTO WRECKING
949-953 View St. Phone 1535

LATE 1925 STAR SPORT MODEL TOURING, in good condition. Phone 1051L.

McLAUGHLIN "6" OWNER LEAVING city Saturday. 3279 Alder St.

OVERLAND "90" TOURING. OWNER must sell. Snap at $150 cash. Phone 6899L.

SNAP—1923 CHEVROLET SUPERIOR, owner leaving town; $265 cash. Phone 5613L between 6 p.m. and 7 p.m.

TODAY'S PRICES REPRESENT THE GREATEST VALUES EVER OFFERED IN A GUARANTEED, RECONDITIONED CAR.
VISIT OUR DISPLAY AND YOU CAN ARRANGE EASY TERMS

TOURING CAR, in good running order	$37
1923 TOURING, completely reconditioned and refinished with new lacquer, five tires, curtains complete	$225
1925 TOURING, mechanically A-1, appearance like new	$225
1926 TOURING, four new balloon tires, mechanically guaranteed, special for quick sale, at	$395
1926 COUPE, reconditioned, a closed car for	$395
1925 TUDOR SEDAN, new rear-end, overhauled motor, two-tone lacquer finish	$415
LATE 1926 TUDOR SEDAN, complete with all-steel wire wheels, five balloon tires, speedometer, automatic windshield wiper, shubbers, hot plate vaporizer, privately owned, for sale at	$635

TODAY'S SPECIAL
1926 LIGHT DELIVERY or ROADSTER, see this one $375
NATIONAL MOTOR COMPANY, LTD
819 Yates Street Phone 4900

USED TIRES FOR SALE. ALL SIZES. Tire and tube repairing and retread. Douglas Tire Shop, 1044 Douglas Street. Phone 2241.

1926 JEWETT Coach	$1050
1926 STAR "6" Brougham. This car has only travelled 4,000 miles	$950
1926 CLEVELAND Touring	$775
1926 FORD Touring	$395
1923 FRANKLIN Touring	$775
1924 FORD 2-Door Sedan	$485
1926-28 NASH Roadster Advance "6," for quick sale	$985

EVE BROS., LIMITED
Distributors for Paige, Jewett and Chandler
Phone 3853 Victoria, B.C.

BETTER CARS BETTER PRICES BETTER TERMS
STUDEBAKER, close enclosure $650
STAR Sport Touring $550
HUDSON Sport Touring $700
HUPMOBILE Four-Cylinder Touring $400
CONSOLIDATED MOTORS (Victoria), LTD.
968 Yates St. Phone 3176
Open Evenings 7 Till 9 o'Clock

$50 CASH BUYS 1913 FORD TOURING. Colonist. Box 4440.

1925 FORD TOURING, BALLOON tires, Rucksteil axle, external brakes, bumpers, parking, dash and spotlights, other extras, $350. Phone owner, 5206L.

$350—POSITIVE SNAP. DURANT 1923, fine shape, owner must sell; terms. Phone 4365L.

65 AUTOMOBILES (Continued)

MUST BE SOLD
AN almost new Chevrolet touring, equipped with spare tire, cover, stoplight, spotlight, electric windshield cleaner, sun visor, mirror, flower vase, etc.; everything is in new condition, and we will give a new car guarantee to the purchaser. This car must be sold, hence the low price of
$690
Easy Terms Arranged
MASTERS MOTOR CO., LTD.
Oldsmobile Dealers
915 Yates St. Phone 372

"ASK ANY PLIMLEY USED CAR OWNER"
AT 1010 YATES STREET
YOU WILL ALWAYS GET A "GOOD DEAL" ON A USED CAR
Watch Our Windows for "SPECIALS"
They Are Outstanding Buys, Both as to Condition and Value

SPECIAL
TODAY'S BEST BUY
(113)—CHEVROLET TOURING, very good rubber, motor and running gear thoroughly overhauled. Regular Used Car Market List, $475. SPECIAL $450
You save $25.

OTHER GOOD BUYS
FORD Cars, Tourings, Roadsters, Coupes, from $175
(110)—CHRYSLER TOURING, Model 58, Rex enclosures, four-wheel brakes, runs like a new car $825
THOMAS PLIMLEY, LTD.
1010 Yates Phone 697 — 1025 Yates Phone 115
OPEN EVENINGS

SAFETY AND COMFORT
WE have in our stock two nearly new McLaughlin-Buick closed cars in perfect condition. You have an opportunity of saving sufficient on the price of either of these cars to operate the same next year.
McLAUGHLIN-BUICK 1926 Master "6" Coach, fully equipped, two spare tires, bumpers and full set of snubbers, finished in a two-tone grey $1495
McLAUGHLIN-BUICK 1926 Special "6" Four-Door Sedan, with every conceivable extra, finished in a rich McLaughlin-Buick blue $1495
A generous allowance on your car for either.
Open Evenings
JAMESON MOTORS, LIMITED
740 Broughton St. Phone 2246

BUY A CAR AFTER SOMEONE ELSE HAS TAKEN THE DEPRECIATION
ESSEX 4 COACH, the only one on the market $595
FORD TUDOR SEDAN, 1925, refinished like new $440
PAIGE BROUGHAM, 1927, only run few thousand miles $1495
CHEVROLET SEDAN, 1927, like a new car for $895
ESSEX COACH, 1925-29, a snap for $475
CHEVROLET TOURING, 1926, an extra fine car $675
A. W. CARTER, LIMITED
Hudson Super Six and Essex Super Six
615 Courtney St. Phone 346

AMERICA'S FINEST FOUR
1925 DODGE BROTHERS' SPECIAL touring car, comparable to a new car in every way. Duco battleship grey body and black fenders. Has nickel radiator, motometer, automatic windshield wiper, glass enclosure, front and rear double bar bumpers, disc wheels and many other extras. Only travelled a short distance and must be seen to be appreciated $1000
A. E. HUMPHRIES MOTORS, LTD
925 Yates St. Phone 479
Open Evenings, 7 to 10.

REAL BUYS IN USED CARS
CHEVROLET TOURING, splendid running order $75
1923 CHEVROLET SPECIAL, just overhauled $225
1925 FORD TUDOR SEDAN, perfect condition $450
1925 FORD COUPE, with Rucksteil axle $475
1923 DODGE TOURING, a real reliable car, cheap at $525
1919 STUDEBAKER, 7-PASSENGER TOURING, with glass enclosures. Runs well, for only $150
1924 CHEVROLET COACH, good as new $775
McRAE MELDRAM MOTORS
933 Yates Street Phone 1093
Oakland and Pontiac

65B WANTED

WANTED—A LIGHT CAR, CHEAP FOR cash. Box 4493, Colonist.

69 BUSINESS OPPORTUNITIES

A GOOD LIST OF GENERAL STORES, in good country districts, from $7,500 to $15,000, doing yearly turnover from $14,000 to $24,000. Some of them have service stations and garages. Also hotels, apartments and rooming houses; let plant and other paying propositions.
BAKERY, doing a nice business in home-made bread; district growing, business can easily be expanded. Price includes 4 stores, counter, ice cream containers, shelves, troughs, cupboards, garage, shed, tables, chairs, etc. Rent $10 for store. Living quarters available. Owing to private reasons owner must sell. There should be at least $150 a month net in this. Price only $550 cash.
TWENTY-EIGHT PER CENT GROSS ON an investment of $9,000. We can sell you an apartment house, two stores, seven apartments, situated at important corner, which shows this gross revenue. Further information on request.
PEMBERTON & SON
629 Port Street Phone 388

A COMPLETE LIST OF BUSINESSES FOR SALE—Grocery, confectionary and hardware stores, hotels with beer licence, apartment houses, sawmills, etc.
PEMBERTON & SON
625 Fort Street Phone 388

A MONEY-MAKER—70 ROOMS, FURNISHED. Lease three years to run. Net income $200 per month. Good reasons for selling. Price for quick sale, $3,700; terms arranged. Andrews Realty. Phone 2739.

GROCERY STORE, IN GOOD RESIDENTIAL district, doing well. Owner must sell for personal reasons. Stock about $1,200. Fixtures $900.
PEMBERTON & SON
625 Fort Street Phone 388

INVENTOR WILL GIVE HALF INTEREST in United States and Canadian patent rights of new game board of proven merit, that has millions of prospective buyers, for financial backing. For interview write Box 4415, Colonist.

IF INTERESTED IN AN APARTMENT block or other business, we have something may suit. F. F. Hicks, 308 Pemberton Bldg.

MILK BUSINESS FOR SALE—16 COWS and bull, retailing 40 gallons daily in city, with all dairy utensils and Ford truck, two horses and all farm implements, with option of leasing large ranch with necessary buildings, in four-mile circle; sickness cause of selling. Apply Box 4479, Colonist.

69 BUSINESS OPPORTUNITIES (Continued)

TAXI BUSINESS, well established, private clientele, suitable for lady driver. Sedan car of good make. There is a nice living in this. Price $1,800. Call and get full particulars.
COUNTRY STORE — General merchandise, doing average monthly turnover of $1,700. Store and house can be rented for $35 a month. Price for stock, $5,000 cash.
PEMBERTON & SON
625 Fort Street Phone 388

$9000 — NURSING HOME, FULLY equipped and modern. Large lot, garage for four cars. Good revenue producer. Lease and furniture could be bought separately for $3,500. Rent $50 per month. Clark Realty, 630 Yates.

70 BOATS AND LAUNCHES

A RMSTRONG BROS—MARINE WAYS expert machinists, 194 Kingston Street. Phone 2034.

CAR WASHING, POLISHING, GREASE RACK SERVICE
THOS PLIMLEY, LTD
1010 YATES STREET

71 BUSINESS DIRECTORY

AUTO RADIATORS AND FENDERS
AUTO RADIATOR AND FENDER SPECIALISTS. Workmanship that cannot be excelled.
BUROMES BROS.
1506 Quadra Street Phone 3947

BATHS
CRYSTAL GARDEN—SEA WATER BATHS; use hot sea water and Turkish baths. Phone 3267.

BRICK AND CEMENT
CHIMNEYS, MANTELS, BOILER WORK, cement work. Norwood, 549 Davida Ave., Gorge.

BUILDERS AND CARPENTERS
ANYTHING IN BUILDING OR REPAIRS. Phone 1795. Roofing a specialty. T. Thurbell.

DYEING
YOUR VERY BEST RUGS — YOU'RE afraid to send Oriental rugs to the cleaners. Why, there's nothing to be afraid of when you send them to the City Dye Works, because they will come back to you like new; absolutely unharmed. Telephone 78.

CARPET CLEANING
ISLAND WINDOW AND CARPET CLEANING Co., 817 Fort St. Phone 5615. W. H. Bushee, proprietor. Hamilton-Beach and Shampoo system. Repairs, alterations, etc. Vacuums for rent.

EMBOSSED STATIONERY
PRIVATE STATIONERY EMBOSSED IN any design or color. The Colonist Commercial Printing Dept. Phone 127.

DRYGOODS—WHOLESALE
WHOLESALE DRYGOODS — TURNER, Beeton & Co., Ltd., Wholesale dry-goods importers and manufacturers. Men's furnishings, tailor, "Big Horn" Brand Shirts, Overalls. Mail orders attended to.

EXPRESS AND TRANSFER
ATTENTION, PLEASE! USE STOCKER'S big van. Moves removals a specialty. Phone 2430.
DRAYMAN—JOSEPH HEANEY. OFFICE 1305 Wharf Street. Phone 112.

ENGRAVING
GENERAL ENGRAVING, STENCIL CUTter and seal engraver. Geo. Crowther, Green Block, 1218 Broad Street, opposite Colonist.

FURNITURE MOVING
ABOUT FURNITURE MOVING, PACKING, shipping or storage, see Pearse & Lamb Transfer Co. Forwarding and distribution. Cut rates on freight to Eastern points. Office phone, 1567. 721 Pandora Avenue.
ABLE MOVERS—USE STOCKER'S BIG van. Reasonable rates. Phone 3428.

FIRE INSURANCE
J. R. SAUNDERS, HOUSES, FURNITURE and Contents. 1003 Langley Street. Phone 2179.

GLASS
BROKEN WINDOWS, LEADED GLASS repaired. H. Burns, 1015 Davie. Phone 5571R.

LITHOGRAPHING
LITHOGRAPHING — LITHOGRAPHING of engraving and stationery. Nothing too large and nothing too small. Your stationery is your advance agent. Our work is unequalled west of Toronto. The Colonist Printing & Publishing Co., Ltd.

LAWN MOWERS
LAWN MOWER AND FILING — W. Elves & Son, 1423 Broad. Phone 3040; residence, 7224R.

ORGANIZATIONS
BRITANNIA BRANCH, CANADIAN Legion, B.E.S.L., general meeting, 8r. Tuesday every month.
CLUB'S GENERAL MEETING, SECOND Thursday, 8 30 p.m. Army and Navy Veterans.
GENERAL MEETING, VETERANS OF France, second Thursday, 8 30 p.m. every month.

PATENTS
PATENTS, TRADE MARKS, DESIGNS, copyrights. Featherstonhaugh & Co. the old established firm of patent attorneys. Offices, 1026 Rogers Bldg., Vancouver, B.C.

PLASTERING AND CEMENT WORK
J. ALLEN, PLASTERER — ESTIMATES given on plain and ornamental plaster work, cement work, repairing, etc. Phone 6395. 3356 Beach Drive.

PRINTING
WHY SEND YOUR PRINTING ORDERS East. When you can get them done better, quicker, and at the same price at The Colonist Printing Department?

WOOD AND COAL
ALL BEST FIR CORDWOOD, STOVE lengths, 2c large stove, $7.50 per cord. Phone 1179.
COLWOOD WOOD CO. FIR MILL wood. Phone 3013. P. H. Sundin, mgr.
COOPERAGE WOOD CO., STOVE WOOD and furnace, cord $4. Phone 5724.
PHONE 2172. COOPERAGE FUEL WOOD. Block wood, per load $3.50, per cord $4.75. Stove wood, per load $2.50, per cord $4.75. Kindling, per load $2.
$7.50 CORD. $4 HALF. DELIVERED. best cordwood, stove lengths. Phone 5128L.

WINDOW CLEANERS
ISLAND WINDOW & CARPET CLEANING CO., 817 Fort Street. Phone 5615. "The Sweeper Firm."
Hardwood Floors waxed and polished by electric machine. W. H. Bushee, Prop.

PROFESSIONAL DIRECTORY

BARRISTERS
POOT & MANZER
Barristers, Solicitors, Notaries, etc.
Members of Manitoba, Alberta and British Columbia Bars. Phone 315
Bank of Nova Scotia Bldg., Victoria, B.C.

CHIROPRACTOR
D. C. LONG, D.C., 235 PEMBERTON Bldg. Tel. 1183; res. 4190L.

LAND SURVEYORS
A. O. MOARES, B.C.L.S., 1004 GOVERNment Street. Phones 877. Res. 4632R.

MATERNITY HOSPITAL
BEACHCROFT MATERNITY HOME, 700 Cook. Mrs. E. Johnson, C.M.B. Ph. 3722.

MASSAGE
MEDICAL SWEDISH MASSAGE PHYSIOTHERAPY. MECHANICAL Therapeutics, Radiant Light, Violet Rays, Sinusoidal Electricity. G. Bjornsfall, M.M., 214 Pemberton Blk. Phone 2494.

NATUROPATHS
BERTRAM MAYELL, N.D. HEALTH Culture by Natural Methods. Diet, Manipulations, Physical Culture. 511-12 Central Bldg. Phone 1848.

NURSING
PRIVATE NURSES FREQUENTLY EARN $30 a week. Learn by personal correspondence. Catalogue No. 98 free. Royal College of Science, Toronto 4, Canada.

OPTOMETRIST AND OPTICIAN
GUSTAV SIVERTZ, OPTOMETRIST AND Optician, 609 Pemberton Bldg. Phone 3319 for appointments.

72 PROFESSIONAL DIRECTORY (Continued)

NURSING HOMES
FAIRFIELD NURSING HOME, INVALIDS and convalescents. 526 Harbinger Ave. Phone 3442.
HOLLY LODGE, MT. TOLMIE. PRIVATE home accommodation and care for two invalids, convalescent, or elderly people. Phone 4061L1 mornings.
MRS. WOODS, INVALIDS AND CONvalescents. 61 Cambridge. Phone 5603R.

OPTICIAN
J. H. LE PAGE, OPT.D., 703 YATES ST. Graduate optometrist; 38 years' experience.

PUBLIC STENOGRAPHER
ETHEL SEYMOUR, 123 PEMBERTON Building. Phone 3901. Authors' manuscript, law and general. Strictly confidential.

73 HOUSES FOR SALE

CAR WASHING, POLISHING, GREASE RACK SERVICE
THOS. PLIMLEY, LTD
1010 YATES STREET

FOR SALE
COMFORTABLE BUNGALOW near Normal School, five rooms and extra large attic room, two lots and small garage, $3,000; on terms. Nice building site, 50x120, high elevation, beautiful view, near Uplands golf links, nice buildings in neighborhood, $400 cash. Apply owner, Box 3908, or phone 3700L2.
CHEAP FOR QUICK SALE—MODERN eight-roomed house, Fairfield, close to car, park and sea. Apply owner, Box 4503, Colonist.
FOR SALE—HOUSE AND LOT, LAKE Ford, fronting on lake and highway; furnished. Price $1,200. Thos. Plimley, 1010 Yates. Phone 697.
FIVE-ROOMED MODERN BUNGALOW, best part of Gorge. High location, large lot. Garage. Cash or terms. Apply 2866 Dysart Road, or phone 5388L1.
FOR QUICK SALE—NEW MODERN five-room bungalow, all modern conveniences, built-in buffet, open fireplace, etc. Wire-fenced chicken run with modern chicken house. Splendid soil. High, sunny location, close in. Must be sold immediately. $3,000, terms. Phone 2905L.
FOR SALE OR RENT—FULLY MODERN seven-roomed house. Good locality, one block from street car. Cement basement, furnace, wash tubs; garage. Apply owner, 1392 Begbie Street.
HOUSES BUILT ON INSTALMENT plan. Modern homes for sale on easy terms. D. H. BALE, Contractor, Fern and Shadacona. Phone 5141.
OAK BAY, JUST COMPLETED — Artistic five-roomed stucco bungalow, hardwood floors, breakfast nook. Grounds well laid out, lawns, flowers. Near golf, beach, car. Snap, $4,950, terms. Owner, Box 1369, Colonist.
SIX-ROOMED HOUSE ON HALF-ACRE lot, Saanich district. Five-cent bus fare. Chicken house for 200 laying hens, three brooding houses; thirty fruit trees. A good buy at $3,700; $1,500 cash, balance arranged. Box 4514, Colonist.
SIX-ROOM STUCCO BUNGALOW, WITH large waterfront lot, for exchange or sale by owner. Box 4470, Colonist.
SALE—4-ROOM MODERN BUNGALOW, garage, Fernwood District. Also 8-room house, Cook Bay Terms. Owner, Box 4428, Colonist.
6 ROOMS AND BATHROOM, ALL IN very good condition. Also nice garage. Good buy for cash. Must sell. Apply Owner, 7904R.

FOR SALE
5-ROOMED STUCCO BUNGALOW, up-to-date, just finished. Can be inspected at any time.
Apply
3679 EMPIRE STREET

AGENTS' OFFERINGS
A BUNGALOW IN OAK BAY FOR $3,000! We have for sale in Oak Bay district, close to Monterey Avenue School, two newly constructed and very attractive bungalows. These bungalows contain a large living-room with open fireplace, dining alcove, kitchen, two good-sized bedrooms, and a large cement-floored woodshed. They are of stucco and frame construction and have Barrett roofing. The price of these bungalows has been set at $3,000 each, and easy terms will be arranged. It will certainly pay you to see these bungalows before deciding to buy elsewhere. The City Brokerage, 622 View Street. Phone 915.

JUST OFF OAK BAY AVENUE
This Property Must Be Sold
A VERY attractive six-roomed bungalow, consisting of reception-room with large open fireplace, dinine-room with built-in features, small den (or bedroom), kitchen and two bedrooms, 3-piece bathroom. Hot air furnace, stationary tubs. Average lot. Low taxes. Price (reasonable terms) only $3,000.
FAIRFIELD DISTRICT
Close to the Sea
4-ROOMED cottage, semi-furnished, 3-piece bathroom, full size basement. A choice lot, several fruit trees. We are selling this piece way under the market value. Well worth $1,400, and will close at $1,250. $500 cash down, balance like rent. "Why pay rent?"
H. O. DALBY & CO., LTD.
634 View Street. Opposite Spencer's

TOTAL PRICE $1,750
CADBORO BAY—Beautiful residential site of nearly two acres, with small building. Superb views of Olympics and islands. City conveniences available. Five years' terms if desired.
BRANSON, BROWN & CO., LTD.
View and Broad Streets Phone 5800

OAK BAY
FOUR-ROOMED BUNGALOW, FULL basement. Very pretty lot, with oak trees. Close to Monterey School. 1½ blocks from carline. Price
$3150
Easy Terms
ALFRED CARMICHAEL & CO., LTD.
1210 Broad Street

NOT MANY LIKE THIS
NICE SIX-ROOMED HOME, all on one floor, modern. Woodshed, garage. Three large lots, all in orchard, garden. Taxes $24. Price $1,900, very easy terms. 1½-mile circle.
VANCOUVER ISLAND REALTY CO.
(Wallace & Archer)
1339 Broad Street Phone 1745

OAK BAY—$1,750 $350 DOWN, BALance as rent. Attractive modern five-roomed bungalow, recent construction (no basement); lot 50 x 110; taxes $19; block from car. WILLOWS—$2,525, terms. Modern six-roomed semi-bungalow, furnace, wash tubs, cement basement; lot 42 x 132; taxes $24; block from car. NORTH DOUGLAS—$1,150, $250 cash, $12 monthly. Four-roomed bungalow, plastered, bath and toilet, basement; lot 50 x 120; block from bus; taxes $8. Patterson Realty, 605 Yates.
OAK BAY—FOUR-ROOM NEW STUCCO bungalow, 3-piece bathroom, breakfast nook, Dutch kitchen, cement basement, furnace, garage; two bedrooms. Level sea view. Close to sandy beach. Price only $3,700. Don't overlook this one.
NORTH END—Four-room bungalow, electric light and water, pantry; garage. Large lot. Taxes $3. Price $850, including range and line.
NEAR JUBILEE HOSPITAL—Three-room bungalow, 3-piece bathroom, etc., light. Rented now at $13 a month. Price only $850.
S. CALVERT
Phone 3113 — 738A Yates Street

SPECIAL RANCH SNAP
OVER FOUR ACRES of choice land, part cleared, balance uncleared but easy to clear. Property is situate on the Keating Crossroad. Electric light, phone and water piped into house from never-failing spring. Four-room cottage, well furnished. Barn, chicken houses and garage. Price $1,800.
JOHN GREENWOOD
1236 Government Street

WELL SITUATED 5-room house, 1 acre in 19.32 acres of good land, partly cleared, good black soil, well suited to fruit, good growing or chicken farm, with a never-running stream on property. Barn, chicken, etc., all in excellent order. Close to station, stores, church, postoffice, Sidney and Deep Cove. Price reduced to $4,250. Terms. Apply
G. WALLICE
Real Estate and Insurance
Sidney, B.C. Sidney Station

Double Service in Want Ads

You can telephone your answers as well as your classified advertisements to The Colonist. Readers are often interested in Want Advertisements that do not carry the names or addresses of advertisers, but a Colonist box number. For the accommodation of those readers who find it inconvenient to write an answer, and to serve the advertiser better, we will take replies to Box Numbers over the telephone.
The Colonist Service is available from 8 a.m. to 10 p.m., excepting Sundays. Phone 11.

73 HOUSES FOR SALE (Continued)

PRETTY OAK BAY BUNGALOW
PRICE ONLY $4,300
Special Features:
1. Six rooms on one floor.
2. Solid hardwood floors.
3. Hot water heating, open fire.
4. Many built-in features.
5. Beaming and panelling.
OAK BAY, just south of Oak Bay Ave. A true California bungalow that is so seldom seen on the realty market. All good-sized rooms, well planned and all on one floor. It consists of living-room with large open fireplace, panelled walls and beamed ceiling; cosy den; dining-room which has attractive buffet, panelled walls and beamed ceiling. THESE ROOMS HAVE SOLID HARDWOOD FLOORS. Two bedrooms, each with large clothes closet; connecting bathroom; kitchen and pantry with all built-in conveniences. HOT WATER HEATING. Full cement basement. Large lot, lawn, shrubs and shade trees. Low taxes. Price $4,300, terms.
NOTE—We have no hesitation in recommending this cosy bungalow as a true bargain and will be pleased to show prospective purchasers over the premises.
P. R. BROWN & SONS, LTD.
1112 Broad Street Phone 1076

OAK BAY SACRIFICE — FIVE-ROOM new stucco bungalow, unusually beautiful finish in cottonwood veneer panelling. Basement with furnace. Unequalled view towards Mt. Baker. One block from Beach Drive, in best section of Oak Bay. Fully furnished, $4,250, cash $1,750. Would sell unfurnished. Oak Bay Realty Co. Phone 3425.

MODERN SEVEN-ROOMED SEMI-BUNGALOW
THIS new and modern stucco home is located in the most desirable residential district in Oak Bay, commanding a very fine view. There are hardwood floors and hot water heating. Large living-room with open fireplace, dining-room, Dutch kitchen, four good bedrooms (two up and two down). Very large lot.
PRICE, ON TERMS, $7,500
FAIRFIELD EIGHT-ROOMED HOUSE
$4500
CLOSE to Beacon Hill Park. This is a modern house, within easy walking distance of the city. Living-room, dining-room, den, breakfast-room and kitchen downstairs; three bedrooms upstairs. Full-sized basement, furnace, laundry tubs. Nice lot, in flowers and garden; garage. This is a very comfortable, well-built house, and although close in, is in a very quiet neighborhood, two blocks from street car. Price, on terms, $4,500.
Apply
CILLESPIE, HART & TODD, LTD.
611 Fort Street Phone 3040

OAK BAY
THE most attractive, up-to-date, new, five-room stucco bungalow on the market, just completed. South of Avenue, block from car. Entrance hall, large drawing-room with open fireplace, bright dining-room (both rooms have oak flooring), two bedrooms, with clothes cupboards, cosy kitchen, with numerous built-in features; breakfast nook. Basement, furnace. Garage. Price $4,500. Listing No. 341.
B.C. BOND CORPORATION, LTD.
1300 Government St. Phone 348, 349

ADMINISTRATOR'S SALE
TWO WONDERFUL BARGAINS. Firstly, a good six-roomed house, modern, bath, furnace, part cement basement and other conveniences. Large lot, close to High School. Only $1,000. Secondly, a good six-roomed house, modern conveniences, situate on back of lot, the frontage on Hillside Avenue suitable for business premises; close to Quadra. Light taxes. Only $1,500.
GOODLAKE & WEBB
1002 Broad Street

R. O. CHRISTY & CO., LTD.
OAK BAY SPECIALS
$4500—NEW BUNGALOW AND GARAGE, specially built for owner who, through unforeseen circumstances, cannot occupy. There are five rooms and 3-piece bathroom with shower, hardwood floors, cement basement and furnace. $1,000 cash required.
$3880—PRETTY STUCCO HOME of five rooms, with sea view. Large living-room with tiled fireplace, bookcase and leaded French doors, dining-room, two bedrooms, bathroom, Dutch kitchen, furnace, etc.
IF YOU HAVE NO FURNISHINGS
Owner will include his for an extra $420.
YOU CAN STEP RIGHT IN
Everything in fine condition.
FAIRFIELD SPECIALS
$4600—APPROACHING—$5800
PRICED TO SECURE SALE
TWO SPLENDID STUCCO BUNGALOWS
Replete with every convenience possible for the housewife. One has five and the other six rooms. Hardwood floors, built-in baths and laundry trays, of course.
THESE ARE WONDERFUL VALUE
Better phone for appointment to view.
R. O. CHRISTY & CO., LTD.
623 Fort Street Phone No. 275

$3800—TERMS PARTLY FURNISHED new stucco bungalow of four rooms; one of Oak Bay's best streets. Just built and every convenience, with full basement and furnace. Cleanse. Full lot. A genuine home at a right price.
$3300—TERMS. Seven-room semi-bungalow, Hampshire Road, in perfect condition. Entrance hall, large living-room, fireplace, library, fireplace; dining-room; large bright kitchen; three fine bedrooms, 3-piece bath, full cement basement, laundry tubs, new furnace. Full lot, 50 by 132. This is one of the best buys in Oak Bay.
W. J. GILLILAND & CO.
1305 Douglas Street

SMALL HOLDING SNAP!
$4000
VERY ATTRACTIVE BUNGALOW ON ¼-ACRE PLOT, THREE MILES FROM TOWN; CITY WATER, ELECTRIC LIGHT, PHONE
THE charming California bungalow contains large living-room with open fireplace, dining alcove, large, bright kitchen, two bedrooms with clothes closets, 3-piece bathroom; basement, furnace. Garage. Varieties of bearing fruit trees, plums, apples, pears, cherries flourish in the good black loam. The property is in first-class shape, and it is a good buy at our price of $4,000.
VICTORIA REALTY CO.
919 View St. Phone 3036
"RELIABLE REALTORS"

$500 CASH, BALANCE MONTHLY. A real nice little FAIRFIELD BUNGALOW. Desirable location, close to sea and street car. Price only $3,150. Clear title. If you want a neat, cosy home, don't overlook this.
$7000—LOVELY Fairfield home of nine rooms, oak floors. Two lots, garage, greenhouse. Unexcelled sea and mountain view. $3,000 cash; clear title; balance easily arranged.
ARTHUR E. HAYNES, LTD
725 Fort Street

73 HOUSES FOR SALE (Continued)

PEMBERTON & SON
Est. 1887 Victoria, B.C.
JAMES BAY
FINE VIEW OF SEA AND MOUNTAINS
A VERY ATTRACTIVE NINE-ROOMED HOUSE in first-class condition, close to C.P.R. steamer landing stage. Basement, furnace, garage and nice garden. Excellent as a residence or could be revenue producing as guest house. Terms. Only $4500
AN EXCELLENT, WELL-FURNISHED 8-ROOMED HOUSE, in perfect condition. Fine garden and outhouses. Convenient to beach and car line. ONLY $2650
SPLENDID, LARGE LOT, fenced. James Bay, NEAR WHARVES AND TRAM. ONLY $525
NEAR THE SEA, JAMES BAY. A NICE FIVE-ROOMED BUNGALOW, NEEDS A LITTLE DOING UP. GOOD LOT. ONLY $1200

OAK BAY
WE SPECIALIZE IN OAK BAY
FIVE ROOMS, opposite the golf links. Lot 50x110, fenced, and with a good orchard, containing pear, apple, cherry and peach trees. This is a new house, and contains drawing-room, dining-room, kitchen and two bedrooms, porcelain furnace, laundry tubs and usual features. This is a well-built, ready-made little house. PRICE $5500
FIVE ROOMS, with partly finished attic, which could be converted at small cost into other rooms. Stucco finish; full-sized basement and hot air furnace. Nice-sized drawing-room with built-in bookcases; built-in buffet in the dining-room. This house is in splendid condition, is close to the golf links, on one of the best streets in Oak Bay. Price, with electric range $6300
SEVEN ROOMS, standing on a lot 139 by an average of 180. Large drawing-room with fireplace; dining-room, den, kitchen and lavatory downstairs. Upstairs three bedrooms. This place is finished with hardwood floors and hot water heating; artistically built and has never been lived in. Commands a good view from the upstairs windows. Price $10,000
FIVE OR SEVEN ROOMS—This is one of the most beautifully situated houses in Oak Bay. Commands a splendid view and is well sheltered. Most artistically designed with very large drawing-room, dining-room, two bedrooms and bath and kitchen downstairs. Upstairs, two bedrooms and bath to be added. This must be seen to be appreciated. Price and terms on personal application only.
We have complete listings of waterfront and other Oak Bay lots, and we advise the purchase of Oak Bay property, either as an investment or for future use.
MADISON STREET. Five rooms, tiled bathroom, pedestal washbasins in bedrooms. Full cement basement, hot water heating. An absolute bargain $2750
ROSS STREET, Foul Bay. Five-roomed new stucco bungalow, furnace, cement basement, open fireplace, etc. Oak Bay Terms. Owner, Box $4200
OSCAR STREET. Eight rooms, $3150 in good condition, furnace.
BEECHWOOD AVENUE. Large house of nine rooms, with one very large reception-room, hardwood floors, cement basement, furnace. Situated $6500 on two lots, with garage.
REALLY A MOST ATTRACTIVE STUCCO BUNGALOW
SITUATED high up above the surrounding country, among the oaks, lovely view. Very healthy, district recommended by the doctors for its freedom from fog; for its warmth and good air. The house has six rooms and sun parlor, contains all modern conveniences. Designed to get maximum of sunshine. Extra large lot; trees. Price on application.
PEMBERTON & SON
625 Fort Street Phone 388

TWO GENUINE NORTH DOUGLAS SNAPS
$1900—SEMI-BUNGALOW, consisting of living and dining-rooms, with sliding doors between; large kitchen; three nice bedrooms, pantry, 3-piece bathroom, small basement. Chicken houses; full bearing fruit trees; two large lots. High location, close to school and car line. Taxes about $15. Terms.
$1000 — SIX-ROOM HOUSE. Large living-room, dining-room, bright kitchen, pantry, three bedrooms, bathroom. Woodshed, chicken houses; fruit trees. All in splendid condition, having been recently redecor

Finance and Commerce

LONG LIST OF ADVANCES MADE

FAVORABLE TRADE NEWS IS BASIS FOR SHARP UPTURN IN SHARE PRICES

Gains Range Up to Dozen Points—High Grade Bond Issues Make New Highs

NEW YORK, Nov. 11.—Favorable trade news formed the basis for a sharp upturn in prices in today's stock market.

Speculative interest was widely distributed, final quotations closing a long list of gains, ranging up to nearly thirteen points. General Motors closed 2 3-4 points higher at 131½ after having sold down to 128½, on profit taking. United States Steel common closed 1⅝ higher at 137¼, after having sold two points below that figure.

Call money continued in plentiful supply at 3½ per cent and a slightly easier tone was apparent for the shorter terms.

Warren Brothers, which sold as low as 65 earlier in the year, jumped 8½ points to a new peak at 176½ and then reacted two points. Harvester closed 12¾ points higher at 236½ after having duplicated the year's high of 237. Lago Oil was run up nearly three points to a new high record at 36¼. Strength of the mercantile and mail order shares was based on expectations of heavy holiday trade, new peak prices being established by many department stores, including Montgomery-Ward, Sears Roebuck and Woolworth.

Southern Railway touched another new high record for all time above $140 a share, up three points on the day, and gains of a point or two were recorded by Canadian Pacific, Union Pacific, Southern Pacific and a few others.

Sales, 1,941,900 shares.

Further response to the Federal Government November 15 refinancing programme was shown by the bond market today, when a long list of high-grade issues forged ahead into new high territory. In the van of the advances were the four leading long-term treasury obligations, which sold at their best prices, for all time on the stimulation of brisk bidding.

(All Fractions in Eighths)

	High	Low	Last
Allis Chalmers	111-5	111-5	111-5
Allied Chem.	150-7	148-5	150-4
Amerada Corpn.	29-2	29-1	29-1
Am. Can.	70-2	68-2	70
Am. Car & Fdy	100	100	100
Am. For. Power	27-7	26-2	27-7
Am. Locomotive	102-2	102-2	102-2
Am. Smelters	172-6	169-1	172-6
Am. Steel Fdy	47-3	47	47-1
Am. Sugar	71	70-4	71
Am. Sum. Tob	84	63	82
Am. Tel. & Tel.	176-5	175-7	176-7
Am. Tobacco	184	181-4	183-4
Am. Tobacco B.	184-4	182-4	184-4
Am. Woolens	23-4	22-4	22-4
Anaconda	47-6	47-5	47-6
Armour A.	10	10	10
Atlantic Gulf	34	34	34
Atlantic Refinery	117-7	117	117-6
Atchison	189-4	188-4	189
Baldwin Loco.	251	250	250-6
Baltimore & Ohio	118-3	117-4	118-1
Bancroft & Arst'k	71	70-5	71
Bethlehem Steel	52-6	50-6	52-4
Brooklyn Manhat	56-2	56-2	56-2
California Pack'g	67-2	67-2	67-2
California Pete	23-4	23-4	23-4
Calumet & Ariz.	91-7	90-4	91-7
Can. Pacific	195-6	193-4	195-6
Cerro De Pasco	62-4	62	62
Chesap'ke & Ohio	209-3	208-6	209
Chile Copper	35-5	35-4	35-4
Chi. Gt. Western	13	12	13
Chi. Mil. & St. P.	16-1	16-1	16-1
Chi. & Northwest	89	89	89
Chi. R.I. & Pac.	106-3	105-2	109-2
Chrysler Motor	56-4	55	55-2
Coco Cola	122	122	122
Col. Fuel & Iron	72-2	70-2	71-7
Columbia Gas	89-2	88-4	89-2
Cons. Gas	116-2	114	116-2
Cont. Oil	19	19	19
Corn Products	64-6	62-4	64-6
Crucible Steel	80-4	79-4	79-4
Del. Lack. & West	138-6	138-6	138-6
Dodge Bros.	14-3	14-1	14-1
Dodge Bros. pfd.	60-2	59-5	59-7
Dupont Powder	315-5	309	315-5
Cont. Motor	9	9	9
Eastman Kodak	171-2	168	169
Eaton Axle	21-5	21-4	21-4
Elec. Power	28-4	26-6	28-4
Elec. Refrigerator	9	9	9
Erie	64-2	63	64-1
Famous Players	110-4	109-9	110
Foundation Co.	40-4	39	40-4
Fox Film "A"	74	72-2	73-6
Fleischmann Co.	88-2	87-2	87-7
Freeport, Texas	91-5	90-4	90-9
Gabriel Snubbers	27	25-4	26-4
General Am. Tank	59	57-6	59
General Asphalt	84-2	83-2	82-4
General Cigar	79-4	79	79
Gen. Electric	130-2	127-4	130
Gen. Motors	131-4	128-4	131-4
Gen. Ry. Signal	121-7	118-4	121-6
Gold Dust	85-4	84-5	85-4
Goodrich Rubber	75-3	74	75
Granby	25-4	65	35
Great North. Ore	24-1	23-9	24
Great North. pfd.	96-2	96-4	99-2
Gt. West Sug.	36-7	36-4	36-7
Gulf States Steel	43-4	43-4	42-4
Houston Oil	185-2	181-4	185
Howe Sound	38-4	38-1	38-2
Hudson Motor	67-4	66-4	67-4
Hupp Motors	22-3	22	22-1
Illinois Central	122-3	122-2	122-2
Imperial Oil	61	60-6	61
Inspiration	19-7	18-5	18-5
Int. Comb. Eng.	46-6	46	46
Intl. Harvester	237	224	227
Int'l Match. pfd.	92-6	88-4	92-6
Int. Pete	22-9	23-6	23-9
Int. Mer. Marc. pfd.	37-3	37	37-2
Int. Nickel	66-2	65-4	66-2
Int. Tel. & Tel.	149-7	149	149
Kan. City South	63	62	62-7
Kennecott Copper	78-6	78	78-4
Lehigh Valley	94	94	94
Louis. & Nash.	153	151	153
Mack Truck	102	100	101-5
Manhatten Elec.	45-2	45-1	45-2
Marland Oil	26	25-5	25-6
Marlin-Rockwell	43-4	42-4	43-4
Mid. Cont'nt Pete	29-2	29-2	29-2
Miss. Pacific	54-1	53-2	53-2
Miss. Pac., pfd.	111-5	110	110-7
Montana Power	104-3	102-2	104-2
Montgomery Ward	65-6	63	65-6
Motor Wheel	26	25-7	25-7
Nash Motors	87-5	86-4	87-5
National Biscuit	151-4	148-6	151-4
Natl. Cash Reg.	44-2	44	44
N.Y. Air Brake	40-4	40-4	40-4
Norfolk & West.	188-6	188-4	188-6
North American	59-5	58-6	59-4
Northern Pacific	97-2	96-7	97
N.Y. Central	93-5	93-1	93-3
N.Y., N.H. & Hart.	52-4	51-5	52-2
N.Y., Ont. & West.	36-6	35-4	39-1
Packard Motor	49-2	48-2	49-1
Pan. American	48-4	48	48-4
Pan. American B.	49-7	48-6	49-5
Pennsylvania R.R.	65-1	65	65
Pere Marquette	139-4	138-4	138-4
Phillips Pete	42	41-6	42
Pierce Arrow	12-1	11-5	11-7
Producers & Ref.	28-6	28-4	28-6
Pullman Co.	78-9	79	78-2
Radio	79-9	77-6	78-4
Reading	108	107-5	107-7
Rep. Iron & Steel	97	97	97
Royal Dutch	47-4	47-4	47-4
Schulte	51-5	51	51-2
Sears Roebuck	79-6	77-5	79
Shell Union	26-7	26-6	26-7
Sinclair Cons.	15-7	15-5	15-7
Sloss Sheffield	112	113	112
Southern Pac.	121	120-2	121
Southern Railway	140-2	137	140
Standard Milling	89-5	89-2	89-5
Standard Gas	61-4	60-4	61-4
Standard Oil, Cal.	56	55-4	55-6
Standard Oil, N.J.	40	39-6	40
Standard Oil, N.Y.	32-2	32-2	32-2
Standard Oil, Ind.	74-6	74-6	74-6
Stewart Warner	71-4	70-5	70-8
St. Louis & S. Fran.	109-1	109	109-1
Stromberg Carb.	40-3	38-1	40-3
Studebaker	55	54	54-6
Tennessee Copper	9-1	9-1	9-1
Texas Co.	52	51-7	52
Texas Gulf Sulphur	73-5	71-3	73-4
Texas Pacific R.R.	99	98	99
Tex. Pac. C. & O.	13-4	13-2	13
Timken Roller	114-2	110-7	114-2
Tobacco Prod.	102-4	100-2	102-4
Tobacco Prod. A	114-5	113-6	114-5
Union Oil of Cal.	44-6	44-6	44-6
Union Pacific	191-7	190-6	191-7
U.S. Cast I Pipe	201	200	200
U.S. Ind. Alco.	79-2	78-4	78-7
U.S. Rubber	49-6	49	49-6
U.S. Steel	137-2	135-2	137-2
Underwood Typ.	62-1	62-2	62-2
Universal Pipe	24-5	24-1	24-3
Vanadium	51-4	50-6	51-4
Victor Talk. Mach.	48-4	47-4	48-2
Wabash	65-4	65	65-4
Western Pacific	32-4	32-4	32-4
Westing. Air Brake	43-4	42-7	43
Westing. Elec.	93-5	92-5	93
White Motor	34-4	34	34-4
Willys-Overland	15	14-7	15
Woolworth	195	189	195
Wright Aer. Corn.	54-7	53-5	53-4
Yoston Sh. & Tu.	83	93	93
Yel. Trk & Coach	28-3	29	28-2
Greene Cananea	94-6	62-2	94-4

FOREIGN EXCHANGE

NEW YORK, Nov. 11.—Foreign exchanges firm.
France—3.92½; cables 3.92¾.
Italy—5.42¼; cables 5.43¾.
Belgium—12.93½.
Germany—23.94.
Holland—40.21.
Norway—28.39.
Sweden—26.89.
Denmark—28.78.
Switzerland—19.29.
Spain—17.01½.
Greece—1.32.
Poland—.1125.
Czechoslovakia—2.99.
Jugoslavia—1.79.
Austria—.1410.
Rumania—.82.
Argentina—42.75.
Brazil—11.90.
Japan—45.77.
Shanghai—63.00.
Montreal—100.15⅝.

STERLING EXCHANGE

NEW YORK, Nov. 11.—Demand 486⅝; cables 487 5-16; sixty-day bills on banks 483.

AT VICTORIA

Buying 484¼; selling 487½.

Victoria Stock Exchange

MINING

B.C. Silver	1.10	1.50
Dunwell Mines	15	19
Glacier Creek	..	.05
Gladstone	..	16
Goldamith	..	.05½
Granby	..	37.00
Howe Sound	36.00	40.00
Independence Gold	..	.06
Indian Mines	.05	.09
International Coal	.39	..
L. & L. Glacier	..	.10½
Lakeview	..	.01½
Leadsmith	..	.05
Marmot Metals	..	.11
National Silver	..	.14
Porter-Idaho	..	27
Premier Gold	2.30	2.34
Richmond	.11	.13
Rulus	..	.11
Ruth Hope	..	.31½
Belkirks	..	.02
Silverado	.40	.58
Silvercrest	.05	.07
Silversmith	..	19
Sunlock	.55	..

OILS

B.C. Montana	..	.00½

MISCELLANEOUS

B. C. Telephone	103.50	105.50
B.C. Electric, P. & G.	103.50	105.50
Sydney Roofing	100.00	103.00
Caufield Stocker	15.00	19.00

LOCAL CURB STOCKS

Coast Copper	..	15.00
George Copper	1.75	2.25
Golconda	.32	.35
Slocan King	..	.08
Kootenay F.	..	.25
Argetna	.09	.11
Big Missouri	..	.27¾

SALES

1,000 Int. C. & C., 26½c. 250 Natl. Silver, 12c. 200 Premier, 2.21. 10 Sidney Roofing, 100. 800 George Copper, 1.75. 500 Golconda, 24c. 1,000 Big Missouri, 25½c. 1,000 Big Missouri, 26½c. 2,000 Rufus, 11c.

TORONTO MINES

(Supplied by Branson, Brown & Co., Ltd.)

	Bid	Asked
Amulet	5.25	5.30
Argonaut	.39	.39½
Baldwin	.02½	..
Barry	.04	.05
Buckingham	.04¾	.05
West Dome	.06	..
Dome	10.50	10.75
Gold Hill	.20	.21
Goldale	.27	.36
Hollinger	17.15	17.25
Hunton	.25	.28
Kirkland Lake	2.55	2.57
Lakeshore	28.50	28.80
McIntyre	29.20	28.25
Noranda	25.65	25.00
Premier	2.20	2.32
Tough Oakes	.58	.59½
Vickers	.65	.70
Vipond	.60	..
Wright Hargreaves	7.25	7.37
Beaver	1.90	1.91
Canadian Lorrain	.16½	.17
McDousall	.67	.69
Teck Hughes	10.60	10.65
Capitol	.20	.22
Castle	.78	.80
Coniagas	4.75	5.00
Crown Reserve	.48	.50
Keeley	.80	.91
Lakeside	.01	.01½
McKinley	.17	.19
Mill Crest	.04	.05
Man. Mining Corpn.	2.92	2.95
Nipissing	7.42	7.45
Caput	.13½	..
Newray	.40	..
Arex	.54	.55
Duprat	.12	.13
Laval	.39	.26½
Towagmac	4.55	4.56
Grover Daily	.16	.17
Indian	.07	.07½
Victory	.02	.02
Central Man. Mines	1.68	1.89
Potter Dalton	.14½	.15
Macassa	.52	.54

VANCOUVER EXCHANGE

VANCOUVER, Nov. 11.—Today's quotations on the Vancouver Stock Exchange were:

	Bid	Asked
B.C. Silver	1.25	1.50
Bayview	..	.04
Big Missouri	.25¾	.29½
Coast Copper	12.25	13.00
Cork Province	.09	.12
Dunwell	.14½	.18
George Copper	1.75	2.25
Glacier	..	.05
Gladstone	..	.18
Independence	.02¾	.04¼
Indian	..	.06
International Coal	.27½	.29
L. & L.	.09½	.09¾
Lakeview	..	.02
Leadsmith	..	.05
Lucky Jim	.21½	.32
Marmot	..	.10
National Silver	.10	.13
Premier	2.36	2.40
Porter-Idaho	.24	.26
Richmond	..	.14
Ruth Hope	.28½	.31
Silversmith	.15	..
Silver Crest	.05½	.06
Sunloch	..	.90
Toric	2.00	..
B.C.E.R. pfd.	104.75	..
B.C.E.R. pfd. (new)	104.50	..
B.C. Montana	.00 1-16	.00¼
British Petroleum	.06¼	.07
Home Oil	3.06	..
Maple Leaf	.11	.17

MORNING SALES

500 Independence at .04½; 250 L. & L. at .09½; 2,000 at .10. 100 Home Oil (ex-rights) at 3.00. 1,000 Big Missouri at 25¾; 1,200 at .29. 1,500 British Petroleum at .07. 700 Premier at 2.38. 200 at 2.27. 1,200 at 2.38. 3,500 International Coal at .27. 1,000 at .27½; 1,000 at .26. 500 at .29½; 40 Coast Copper at 12.50.

AFTERNOON SALES

1,000 Glacier at .18. 500 Porter-Idaho at .24. 700 at .25. 50 Home Oil (ex-rights) at 2.10. 1,000 Silver Crest at .05¾; 700 Indian at .06½; 1,000 Bayview at .03; 1,200 Premier at 2.36; 100 at 2.29. 20 Coast Copper at 12.75; 5,000 L. & L. at .09¾; 1,000 at .10; 1,000 Int. Coal at .29.

NEW YORK SUGAR

NEW YORK, Nov. 11.—The raw sugar market was quieter early today. No sales were recorded and prices were unchanged at 4.65 for Cuban, duty paid. The refined sugar market was unsettled with prices ranging from 5.65 to 5.70 for fine granulated with only moderate inquiry reported.

VANCOUVER CASH WHEAT

VANCOUVER, Nov. 11.—Cash and en route wheat quotations: 1 Nor., 138¾; 2 Nor., 132¾; 3 Nor., 121¾; No. 4 wheat, 108¾; No. 5 wheat, 98¾; No. 6 wheat, 90¾; feed, 80¾. Screenings: $11 bid; $13 asked.

MONTREAL STOCKS

(Supplied by Branson, Brown & Co., Ltd.)
(All Fractions in Eighths)

	High	Low	Close
Abitibi	131	120	121
Asbestos	27-1	27-1	27-1
Asbestos, pfd.	94	94	94
Atlantic Sugar	23	22	23
Bell Telephone	149-9	149-5	149-5
Brazilian Trac	196-4	194-4	196
B.C. Fish. & Pack.	12-4	12-4	12-4
Brompton Paper	57	49	56
Can. Cement, com.	247	247	247
Can. Cement, pfd.	125	125	125
Can. Car Fdy., com.	42	42	42
Can. S.S., com.	27-4	27-4	27-4
Can. S.S., pfd.	93-4	93-4	93-4
Can. Cottons	128	128	128
Can. Converters	100	100	100
Can. Ind. Alcohol	41-6	41	41-2
Cons. M. & S.	246	249	246
Dom. Bridge	281	281	281
Dom. Glass	125	132	132
Dom. Textile	129	129	129
Howard Smith	70	70	70
L. of Woods Mlg.	174	174	174
Laurentide Co.	109	108	108
Mackay Co.	121	120-2	121
Massey Harris	36	35-4	35-6
Montreal Power	89-4	89-4	89-6
National Breweries	102-2	100	102-4
Ontario Steel	116	118	118
Ogilvie Mlg. Co.	250	250	250
Ottawa Power	145	145	145
Penmans, Ltd.	92-4	92-4	92-4
Shawinigan	83-2	82-4	83
Spanish River Pulp	121	120-2	120-2
Spanish River, pfd.	147	147	147
Steel of Can.	168	168	168
Twin City Elec.	49	49	49
Winnipeg Elec.	87	97	87

Calgary Oil Stocks

(Supplied by Branson, Brown & Co., Ltd., by direct private wire)

	Bid	Asked
Alberta Pacific Cons.	.22	..
British Dominion	..	.21
Dalhousie	1.40	1.60
Illinois Alberta	.27½	.30
McDougal Segur. new	..	.70
McDougal Segur. exp.	..	1.10
McLeod	1.10	1.20
United	..	.70
Vulcan	2.10	2.20
Mill City	..	.22

VICTORY AND WAR LOANS

VICTORY LOAN, 5½%—TAX FREE

Interest due—	Buy	Sell
1932, 1st May and Nov.	105.90	106.05
1937, 1st June and Dec.	112.25	112.75

WAR LOAN, 5%—TAX FREE

1931, 1st April and Oct.	102.00	102.15
1937, 1st Mar. and Sept.	106.25	106.75

(Payable New York).

VICTORY LOAN, 5½%

1922, 1st May and Nov.	103.05	103.30
1934, 1st May and Nov.	104.10	104.35

DOMINION LOAN

1929, 15th Apr. and Oct., 5%	100.10	100.25
1947, 19th Apr. and Oct., 5%	104.10	104.35
1940, 1st Mar. and Sept., 4½%	100.40	100.70
1944, 15 Apr. and Oct., 4½%	100.45	100.70
1945, 1st Feb. and Aug., 4½%	100.45	100.70
1954, 1st Feb. and Aug. (C.N.R.), 5%	Market	
1957 1st Jan. and July, (C.N.R.) 4½%	99.00	

Add accrued interest to date:
1937, 193 days, 2.459 per $100.
1927, 1932, 1933, 1934, 10 days, .151 per $100.
1926, 1943, 27 days, .370 per $100.
1944, 27 days, .322 per $100.
1946, 102 days, 1.237 per $100.
Brokerage rate on Victory and War Loans, ¼ of 1%.

FOREIGN BONDS

(Supplied by Branson, Brown & Co., Ltd.)

	Bid	Asked
Argentine 6's, 1957	99½	99¾
Austrian 7's, 1943	105½	105½
Belgium 7's, 1955	106¾	106¼
Brazil 4's, 1989	54¾	55¼
Brazil 8's, 1953	88½	97½
Brazil 8½'s, 1957	92¾	92¾
Chile 6's, 1960	90¾	91
French 7's, 1949	106¾	106½
French 7½'s, 1941	116	116¼
French 9's, 1945	110¾	111¼
German 7's, 1949	105¾	106¼
Italy 7's, 1951	97¾	98

Winnipeg Grain Letter

(Supplied by Branson, Brown & Co., Ltd.)

FUTURES

Wheat—	Open	High	Low	Close
Dec.	127¾	128¼	127¼	127¼
July	131¼	132	131¼	131¾
Nov.	130	131¼	120	130¾
May	131¾	132¼	131½	132
Oats—				
Nov.	59¾	59¾	59¾	59¾
Dec.	55¾	56	55¼	55¾
May	58¾	59¾	59¼	59¾
Rye—				
Dec.	100	100¾	99¾	99¾
May	102¼	105¼	103¾	104¼

CASH GRAINS

Wheat—1 N., 143¾; 2 N., 135¾; 3 N., 122¾; No. 4, 111; No. 5, 99¼; No. 6, 92¼; feed, 82¾; track, 136¾; 1 Durum, 107¾; 2 Durum, 106¾; 3 Durum, 101¾; No. 4, 116¾.

Oats—2 C.W., 59⅞; 3 C.W., 56⅞; extra 1 feed, 56⅞; 1 feed, 54⅞; 2 feed, 52⅞; rejected, 50⅞; track, 59⅞.

Barley—3 C.W., 81; 4 C.W., 79½; rejected, 78½; feed, 77½; track, 81.

Flax—1 N.W.C., 186⅞; 2 C.W., 182⅞; 3 C.W., 161⅞; rejected, 156⅞; track, 186⅞.

Rye—1 C.W., 101⅛; track, 101⅛.

METAL MARKETS

LONDON, Nov. 11.—Standard copper, spot £58 5s; futures £58 5s; electrolytic spot £63 5s; futures £63 15s.

Tin, spot £259 17s 6d; futures £253 15s.

Lead, spot £20 7s 6d; futures £20 17s 6d.

Zinc, spot £25 15s; futures £25 10s.

AT NEW YORK

NEW YORK, Nov. 11.—Copper firm; electrolytic spot and futures 13.50.

Tin, firm; spot and nearby 56.75; January 56.50.

Iron, unchanged.

Lead, steady; spot New York 6.25; East St. Louis spot 6.00.

Zinc, quiet; East St. Louis spot and futures 5.60.

Antimony, spot 10.50.

SILVER MARKETS

LONDON, Nov. 11.—Bar silver 26⅛d per ounce.

AT NEW YORK

NEW YORK, Nov. 11.—Bar silver 57½; Mexican dollars 44⅛.

MONEY MARKETS

LONDON, Nov. 11—Money 3¼ per cent; discount rates, short bills 4⅛ per cent; three months' bills 4 5-16 per cent.

AT NEW YORK

NEW YORK, Nov. 11.—Call money steady; call loans 3½ per cent; closing bid 3¼ per cent; time loans steady; mixed collateral 60-90 days 4 to 4⅛ per cent; 4-6 months 4¼ to 4⅜ per cent; prime mercantile paper 3¾ to 4 per cent.

MONTREAL PRODUCE

MONTREAL, Nov. 11. — Butter, eggs and cheese firm.

Cheese—Finest Westerns, 20 to 20 1-2.

Butter—No. 1 Pasteurized, 37 3-4 to 38 3-4.

Eggs—Storage extras, 44; firsts, 42; seconds, 38; fresh extras, 62; firsts, 50.

Divorce Action

A decree nisi of divorce was granted Beatrice May Etheridge from her husband, William John Etheridge, by Mr. Justice Gregory in the Supreme Court here yesterday. The couple were married in Vancouver on July 25, 1913. The action was uncontested. Mr. P. J. Sinnott appeared as counsel for the petitioner.

Defendant in Teapot Dome Case Ill

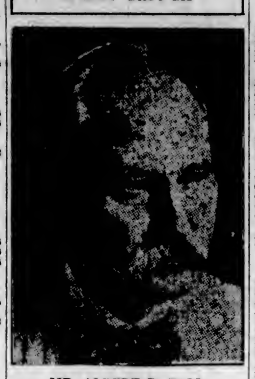

MR. ALBERT B. FALL

Co-defendant with H. F. Sinclair in the Teapot Dome oil conspiracy case, is seriously ill at Washington.

City's Levy on Farmers Too Big, Contention Made

What was considered as an unjust levy was brought to the attention of the Saanich Council at last night's meeting by Mr. H. T. Oldfield, a farmer of Saanich. He had been supplying city firms with eggs and other produce, but had not been peddling his wares. He had been notified that he must pay a $60 licence if he wished to conduct his business in the city.

Councillor Clarence Oldfield expressed the opinion that the city might be retaliating because of the licence charged by Saanich to Victoria firms delivering in Saanich. The councillor pointed out that a charge of only $10 a firm was imposed and that this was a nominal fee because many firms operated a large fleet of trucks and it was particularly nominal when compared with the fee charged by the city.

The matter was left in the hands of Reeve William Crouch, who will see Mayor J. Carl Pendray next Tuesday.

COAL UTILIZATION IS A BIG PROBLEM

The requirements of industry in the direction of fuel are so varied as to render it impossible to lay down any single ideal method of utilization; but, having regard to the large quantity of coal burned in the raw state, it is legitimate to consider whether improvements in utilization could not be effected by wider adoption of methods of pre-treatment. It is a mistake to assume that it is fundamentally uneconomical to use coal in the raw state, since the products obtained by pre-treatment are, in the main, themselves ultimately burnt. If, however, it can be shown possible to split up the coal into such products as can be utilized with greater commercial efficiency than can the raw material, savings may be effected; but these savings must be sufficiently great to compensate for the inevitable loss of heat units involved in any process of pre-treatment.

Until the 'nineties of last century all our heat and power requirements were obtained directly from coal; but the growth of the internal-combustion engine, in conjunction with the exploitation of the world's great oil fields, has resulted in a rapid expansion of a method of power production, and to a smaller extent of heat production, which is not easily satisfied by using coal raw. According to our present practice, liquid fuels are required in large quantities for both land, sea and air transport, but are procurable only from overseas sources. Thus our national defence is entirely dependent upon a fuel which has to be imported.

It has been known for the last one hundred years that when coal is subjected to some pre-treatment, such as raising it to a high temperature in the absence of air, the coal substance is split up into three other fuels: solid, liquid and gaseous respectively—or, in other words, into coke, tar or oil, and gas. When coal is burned in the raw state, those portions which would, had it been carbonized, have gone to produce the liquid and gaseous constituents, are only completely utilized if special precautions are taken. Very different conditions are required within a furnace to burn coke, oil and gas, and we therefore find that a certain proportion of their volatile products is usually allowed to escape into the atmosphere in the form of smoke.

The author hesitates to put forward the following figures, since the whole subject is so complicated that they only present a portion of the picture, but if the remaining coal in Great Britain can be taken as 180,000 million tons, and if it is assumed that ten gallons of oil per ton could be extracted from this coal, we have actually in the country 1,800,000 million gallons of oil, mated petroleum reserves of the mated petroleum reserves or the whole of the United States.

Looked at from the fundamental point of view, it is surely somewhat Gilbertian to import nearly two thousand million gallons of oil per year when such vast supplies lie dormant in the country. Since, however, oil obtained from coal must at present be regarded as a by-product, it does not follow that the production, even from the whole of the coal raised in the country, would make it possible to do altogether without imported oil; but it is obvious that the present situation could be considerably eased by the institution of methods whereby treatment of coal could be carried out economically in a much widened field.—Dr. C. H. Lander in Engineering (London).

False Pretences

VANCOUVER, Nov. 11.—T. H. Anderson, charged with retaining $2,500 under false pretences from Mrs. Anna Page for sale of a store business at Grantham's Landing, was ordered to appear in District Court at 10 o'clock tomorrow for committal for trial by Magistrate H. O. Alexander at the conclusion of the preliminary hearing Friday.

Wholesale Row

(Revised November 8, 1927).

EGGS

Fresh Extras, doz.	.55
Fresh Firsts, doz.	.48
Pullets, Extras, doz.	.40
B.C. "Pee Wees"	.30

BUTTER

Best, cartons	.43
Prints	.41
Dairy solids	.41
Dairy prints	.38

CHEESE

B.C large, lb.	.21¾
B.C. Twins, lb.	.22
B.C. Tripletts, lb.	.23¾
Alberta solids, lb.	.23
Ontario Stiltons, lb.	.26
Ontario solids, lb., new	.23
Ontario Twins, lb.	.23¾
Ontario Tripletts, lb., new	.24 .26
Ontario Stiltons, Sept. make, lb	.29

LARD

Pure Lard—Tierces basis, per lb.	.17
Compound—Tierces basis, per lb.	.17¼

MEAT

Beef, No. 1 Steers	.14¾
Beef, No. 1 Cows	.12
Lamb	.27
Lard	.19 .20¼
Veal	.17 .18
Bacon	.. .32
Mutton	.. .18
Ham	.32 .33
Chickens	.30 .37
Fowl	.24 .29
Pork	.. .18

SUGAR

B.C. Refinery—	
White, per hundred	8.65
Yellow, per hundred	8.15

FEED

	100 lbs	Per Ton
Barley	$2.60	$46.00
Gr. Barley	2.60	46.00
Corn	2.90	56.00
Cracked Corn	2.70	52.00
Feed Cornmeal	2.70	52.00
Oats	2.40	48.00
Oats, ground	2.50	48.00
Scratch Food	2.60	50.00
Poultry Mash	2.70	52.00
Marvel Egg Mash	2.80	54.00

FLOUR

	Per Sk. 49 lbs.
Snowflake	$2.60
Purity	2.60
B & K. Flour	2.60
Five Roses	2.60
Maple Leaf	2.60
Royal Standard	2.60
B. & K. Pastry	2.50
Whole Wheat	2.50
Quaker Flour	2.60
Robin Hood	2.60
Robin Hood Whole Wheat	2.60

FRUITS

Okanagan Apples			
MacIntosh Reds	1.55	2.30	2.50
Jonathans	1.40	2.10	2.35
Wageners			2.40
Spitz			2.75
Newtons	2.40	2.60	2.75
Local			
Kings	1.25		2.25
Jonathans	1.25		2.25
Appies, new	1.25		1.40
Peaches			2.00
Pears, Bosc			2.00
Pears, Anjou			2.70
Plums	1.75		2.50
Casabas, per lb.			.08
Red Emperor Grapes			2.75
Tokay Grapes			2.75
Bananas, uncrated			.09
Bananas, crated			.10
Coconuts, per doz.			1.50
Grapefruit, Cal.	6.75		9.00
Lemons, case			11.50
Oranges, case	5.50		9.00

VEGETABLES

Beets, per sack	1.50
Cabbage, per lb.	.03 .02
Carrots, per sack	1.10
Cauliflower, doz.	2.00 2.50
Lettuce, local, per crate	2.00
Lettuce, Cal.

The Daily Cross-Word Puzzle

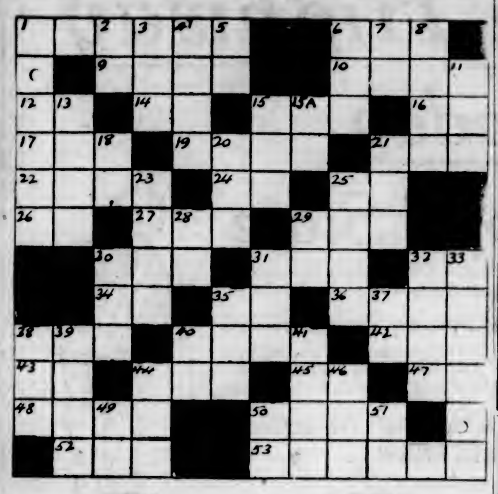

ACROSS

1. Heathen.
6. A Republic (abbr.).
9. Comfort.
10. Journey.
12. Goddess of earth.
14. Exist.
15. Mimic.
16. Small state (abbr.).
17. Crash.
19. Repetition.
21. Sack.
22. Verbal.
24. Ourselves.
25. Exclamation.
26. Manuscript (abbr.).
27. Devoured.
29. Obtain.
30. South American city.
31. Part of the foot.
32. A State (abbr.).
34. Printed notice.
35. Sorrow.
36. Metal.
38. Undermine.
40. Gasp.
42. Hasten.
43. Within.
44. Male child.
45. God of Babylon.
47. Behold.
48. Egyptian deity.
50. Instruments for rowing.
52. Before.
53. Characteristics.

DOWN

1. Local pillage.
2. Pronoun.
3. Catch.
4. River in Bohemia.
5. Myself.
6. Western Indian.
7. Thus.
8. An emanation.
11. Light team for driving.
13. Organs for hearing.
15. Goddess of mischief.
15-a. Hebrew letter.
18. Mother.
20. Be in debt.
21. Winged mammal.
23. Placed.
25. Part of the foot.
28. Toward.
29. Depart.
30. Strike.
31. Heavy weight.
32. Armor.
33. Theatres.
35. Pale.
37. Exclamation.
38. Drink slowly.
39. Preliminary bet.
40. Italian river.
41. Rip.
44. Herself.
46. Constellation.
49. Metric unit.
50. Old Testament (abbr.).
51. Note of the scale.

E	M	S		D	A	T	A		D	R	Y
L	A	P		E	R	I	N		R	A	E
D	Y	E		E	A	S	T		E	N	S
		A	R	M			S	P	A		
T	O	R	I		R	R		A	M	E	N
A	P		S	M	E	A	R	S		L	O
R	A		Q	U	I	R	E	S		S	O
T	H	O	U		S	E		E	D	E	N
		B	E	T			A	S	A		
R	I	O		A	D	E	N		R	I	P
A	R	E		P	E	R	T		T	R	I
P	E	S		S	E	R	E		S	A	P

ANSWER TO YESTERDAY'S PUZZLE

GASOLINE ALLEY — Walt Can Beat Up an Army Right Now — By King

POLLY AND HER PALS — A Yacht's No Flivver! — By Cliff Sterrett

TILLIE THE TOILER — Mac Knows From Experience — By Westover

S'MATTER POP — All Prepared — By C. M. Payne

The Oil Controversy Continues

Sir Henry Deterding (of the Royal Dutch Oil Company)—Look here, constable, that fellow's selling the watch he stole from me.
The Soviet Oil Company—How can you say that? This watch has been honestly nationalized.

—De Telegraff, Amsterdam.

Seaman—"The boat's er sinking, mum—can yer little dog swim?"
Old Lady—"Er-yes, I think so."
Seaman—"Well, yer'd better 'old on to 'is blinkin' collar—there ain't no more lifebelts!"

—Passing Show, London.

Health and Diet Advice

By DR. FRANK McCOY

Dr. McCoy's menu suggested for the week beginning Sunday, November 13:

Sunday: Breakfast—Coddled eggs, waffle (browned through). Stewed pears. Lunch—Cooked asparagus, cooked carrots sprinkled with chopped parsley, sliced tomatoes. Dinner—Jellied consomme. Baked chicken or rabbit, baked parsnips, oyster plant, combination salad of raw string beans, cucumber and green peas, peach whip.

Monday: Breakfast — Cottage cheese, sliced pineapple. Lunch—Boiled rice, cooked string beans, raw celery. Dinner—Mushroom soup (recipe given October 22), broiled steak, cooked spinach, salad of grated carrots and chipped celery. Minced prunes moulded in gelatin, with whipped cream.

Tuesday: Breakfast—French omelet, Melba toast, stewed figs. Lunch—Potato soup, cooked oyster plant, lettuce. Dinner—Roast pork, cooked turnips, cooked okra, salad of raw spinach leaves, baked apples.

Wednesday: Breakfast — Wholewheat muffins with peanut butter. Pear sauce. Lunch—Baked Hubbard squash, cooked lettuce, cucumbers. Dinner—Celery soup, broiled lamb chops, steamed carrots, McCoy salad, apricot whip.

Thursday: Breakfast—Baked eggs, Melba toast, stewed raisins. Lunch—Buttered noodles, cooked turnip tops, celery. Dinner—Clear tomato soup (beef broth with tomato added), roast beef, cooked string beans, salad of tomato, spinach and asparagus (recipe given last week, October), pineapple sponge (see recipe for orange souffle).

Friday: Breakfast—Coddled eggs, broiled ham waffle, apple sauce. Lunch — Shredded lettuce with chopped pecans or almonds, sandwiches of real wholewheat bread and peanut butter. Dinner—Baked halibut, stewed tomatoes, cooked spinach, McCoy salad. No dessert.

Saturday: Breakfast — Cottage cheese, stewed peaches. Lunch—Carrot loaf, cooked lettuce and parsley, ripe olives. Dinner—Vegetable soup, Salisbury steak, buttered vegetable (carrots, turnips and beets cooked separately and diced together), head lettuce with olive oil, apple whip or ice cream.

Potato soup—Peel and dice potatoes to equal three cups, and place over fire with three or four cups of water. Cook until tender, and add about three cupfuls of milk or thin cream and two tablespoonsful of chopped parsley. Serve with thin strips of Melba toast. By using celery in place of potatoes, you have a delicious non-starchy soup.

Wholewheat muffins—To a well beaten egg add one cupful of sweet milk. Stir in one cupful of real wholewheat flour and beat until smooth, then add a half cupful of the wholewheat flour into which has been sifted one level teaspoonful of baking powder. Mix thoroughly and bake in muffin tins in moderately hot oven until brown. The quantity makes six medium or eight small muffins.

The pineapple sponge is made almost like the orange souffle. Shredded pineapple is combined with gelatin, and after the mixture congeals, is beaten thoroughly with an egg-beater, beating in the desired amount of whipped cream.

Those who are overweight, or who, for any reason, wish to eliminate the starches from their diet, may substitute any of the luncheons with any one kind of the following raw acid fruits or their juices: Apples, apricots, peaches, pears, grapes, oranges, grapefruit, plums, pineapple, tomato or melon.

HEART WAS SO WEAK
Had to Stay in Bed

Mrs. F. Wilson, Lethbridge, Alta., writes: "My heart was very weak, and I had to stay in bed for five weeks with it.

"My aunt advised me to take MILBURN'S HEART NERVE PILLS as she had taken them with good results after a very bad operation.

"I took them and some time after a doctor came to examine me for life insurance and he said there was nothing wrong with my heart."

Milburn's Heart and Nerve Pills are 50c a box at all druggists and dealers, or will be mailed direct on receipt of price by The T. Milburn Co., Limited, Toronto, Ont. (Advt.)

CITY ADVISED TO MAKE SURVEY

Mr. B. Hutchinson Tells Chamber of Commerce That Step Is Necessary

Explaining that he "had no axe to grind," as he had finished his work in the city and was moving away, Mr. Bateman Hutchinson, well-known surveyor, urged the city of Victoria to carry out the special survey which was now suggested. He appeared at the meeting of directors of the Chamber of Commerce yesterday at noon, and explained that he would speak from the standpoint of the engineers. The absence of Messrs. Musgrave and Devereaux, who had written the Chamber, he explained, was due to the fact that he (Mr. Hutchinson) had undertaken to present the situation before them.

He offered to answer any questions that might be asked him with respect to the matter, and as a result there was some little time spent in clearing up points in answer to queries from the members.

ESQUIMALT EXAMPLE

In reply to a question, Mr. Hutchinson said that he had done the work of making the special survey for the Esquimalt Municipality. This had cost some $6,000, but no small part of the cost had been made necessary from the fact that the council had been advised to put a private bill through the Legislature. There were added costs as a result of this advice.

The speaker said that in the city at the present time, if a man wanted the lines perfectly defined on any lot it could not be done. There should be a survey made, so that an indefeasible title could be given. The cost was placed at $10,000 a year for five years, he said.

Mr. J. L. Beckwith wished to know what was the situation in case where the lines had been obtained from the city, and which on the making of the special survey were found to be incorrect. Would the owner not have action against the city in such a case?

METHOD OF ADJUSTMENT

Mr. Hutchinson said that the proposal would be not to proceed in too arbitrary a way. The idea of equity would be kept in view all the time. If there were permanent buildings on the properties and it was found that these were over the line, the matter could be adjusted whereby the buildings could remain through the natural life of these buildings, and, following that when new structures were being erected, the matter could be adjusted.

All new buildings would be placed to comply with the new lines that were established. At the present time, in the locating of the lines, all that the surveyor had to go by in many cases was some old fence, and the memory of persons.

In the opinion of Mr. Hutchinson it would be far more economical to have the work done properly. The new act gave the opportunity to clear the matter up. It should be invoked, he felt, in the interests of the city, and for the sake of those who might wish to dispose of property.

In the case of mistakes it would be possible to adjust many or most of them by slight alterations in the width of the streets. It was not a serious matter whether a street were sixty feet wide or fifty-eight or fifty-nine feet. In the survey there would in this way be adjustments of many of the changes that were necessary in the lines of the lots.

It was announced that the City Council had passed the matter over to the incoming council. In view of this, it was decided to leave the matter open as far as the Chamber was concerned, until a later date, when fuller information could be obtained.

Ozard's Seven-Piece Orchestra, Alexandra Ballroom, November 18. U.C.T. Big Four Rugby Dance. Tickets, $1.00

Ten Below Zero

CALGARY, Nov. 11.—Winter hit Alberta with a snap last night when the mercury fell to ten below zero in Calgary with similarly low temperatures recorded throughout the province. With all Alberta blanketed with from four to six inches of snow, threshing operations are held up indefinitely with about eighty-five per cent of the threshing done.

France raised nearly 200,000,000 pounds of wheat this year.

Nelson roofs are beautifying. Nelson roofs are permanent. Nelson roofs are economizing. Phone: E. E. Heath, 874 or 4160.

Bartholomew's
Antiques and Works of Art
Cannot be reproduced at present prices. Increasing in value daily.
1113-17-19 Fort St. and 913 Douglas St. Phones 1611 and [illegible]

Promotion Day on the Bargain Highway

Many Remarkable Values for Today

Men's Furnishings

On the Bargain Highway—Many Exceptional Values

Negligee Shirts of woven percale and printed cambrics, with soft double cuffs and separate collars to match. Sizes 14 to 17. Patterned with neat stripes. On sale, each..... **89c**

Men's Outing Shirts, with collar attached and plain band cuffs. Patterned with stripes; colors of blue, grey and mauve. On sale, each **89c**

Men's Khaki Pants, with belt loops and cuff bottoms. Various sizes. On sale, a pair..... **69c**

Bib Overalls of khaki material, with pockets and braces. Sizes 38 to 44. A pair..... **69c**

Pants of tweed and cottonade, with five pockets, belt loops and plain bottoms. Various sizes. A pair.... **$1.50**

Men's Work Shirts of blue chambray, made with pocket and turn-down collar. Sizes 15½ to 17½..... **75c**

Men's Shirts and Drawers, Ensign brand, shirts with long sleeves, drawers ankle length. All sizes. Great value, a garment..... **89c**

Men's Heavy Grey Work Socks, with ribbed tops. On sale today, 5 pairs for **$1.00**

Men's Fine Socks of rayon and lisle or silk and mercerized; 4-ply toes; plain or fancy patterns. Sizes 9½ to 12. On sale, 3 pairs for..... **$1.00**

Men's Heavy Police Braces, of strong elastic with leather ends. A pair..... **39c**

Men's Stiff White Collars, in assorted styles. Sizes 14 to 17½. On sale today, each..... **5c**

—Men's Furnishings, Bargain Highway, Located Close to the Boys' Store and Bargain Highway Shoe Section

In the Bargain Highway Millinery Section Today

Women's and Girls' Smart Hats At $1.85 and $2.85

Velvet Hats, Velvet and Silk Hats, Felt Hats, Felt and Velvet Hats. All good colors and attractive shapes for women and girls. Various fittings. Two prices only. Regular to $4.95. Today for **$1.85** and..... **$2.85**

—Lower Main Floor

Women's and Children's Hosiery

On the Bargain Highway Today

Pure Wool Cashmere Hose in fancy rib, seamless knit, dependable quality and popular shades. A pair..... **79¢**

"Wolsey" Brand Pure Wool Hose, in neat two-and-one rib, with elastic garter top; shades of putty, fawn, silver, mole and grey. At, a pair ..... **79¢**

Full Fashioned Thread Silk Hose, reinforced with silk lisle, a neat fitting hose of double wearing quality; 26-inch silk leg and four-inch lisle hem. Shown in chaire, hoggar, patio, alson, la mode and paloma. A pair **$1.39**

—Lower Main Floor, Near Douglas St. Entrance

CHILDREN'S BOOKS

Big Selection at, Each, $1.00

A very good assortment of Children's Books; all new season's stock. Offered at..... **$1.00**

Dainty Little Story Books for the smaller boys and girls, at 3 for..... **69¢**

—Children's Wear, 1st Floor

The Boys' Store

On the Lower Main Floor—Offers Many Unusual Values Today

Boys' Overcoats of Strong Tweeds, $7.95

Heavy Tweed Overcoats, made in double-breasted models, with two-way collar; most serviceable, weather-proof coats, in popular color mixtures, and in sizes 29 to 35. Selling for..... **$7.95**

Boys' Long-Pant Suits of Attractive Tweeds, $12.50

Long-Pant Tweed Suits in the smart styles of the season, in attractive patterns and shades; are well tailored, neat fitting and double-breasted. Sizes 31 to 36. Each..... **$12.50**

Boys' Russian Blouse Suits, $1.00

Neat Little Suits for the ages of 4 to 6 years. Brown with navy blue collar. Each a big value for..... **$1.00**

Boys' Flannelette Nightgowns, 95c

Gowns of heavy flannelette, patterned with neat stripes, well made and for the ages of 6 to 16 years..... **95¢**

Boys' Knickers, $1.00 and $1.50

Plain Serge Knickers, neatly made and of good material; full lined. Sizes 21 to 30. A pair **$1.00**

Boys' Plain Tweed Knickers, full lined and in sizes 22 to 32. A pair..... **$1.00**

Boys' Flannel Knickers of strong textured material, fully lined and in sizes 24 to 32. A pair **$1.50**

Boys' Knickers of English blue serge; very neat fitting knickers, in sizes 21 to 29. A pair..... **$1.50**

Boys' Heavy Wool Mixture Jerseys, $1.00

Winter Weight Wool Mixture Jerseys, suitable for school wear; have polo collar, and in shades navy, brown, fawn and grey, with contrasting stripes on collar. Sizes 22 to 32. A great value, each..... **$1.00**

—Boys' Store, Lower Main Floor

Sale of Remnants on the Bargain Highway, Today, at Half Price

Women's and Misses' White Skating Pull-Overs

Special Purchase, to Sell at, Each

$2.95

Pull-Over Sweaters knit from extra heavy weight yarns in neat style with turtle neck and close fitting cuffs and band at bottom. White only, the ideal skating sweater. Specially priced, each..... **$2.93**

—Sweaters, 1st Floor

A Range of Women's and Misses' Fur-Trimmed Coats

Representing Greatest Possible Values for Today

For $14.90

Fur-Trimmed Coats of velour cloth, designed in the popular wrap-around styles, with turn-back cuffs, pin tuck trimming, and shawl or crush collars of soft Thibetine fur. Remarkable value, each, **$14.90**

For $19.75

Coats of tweed or velour, in the season's smartest styles. They have smart fur collars, and trimmed in the most attractive manner; lined and interlined. Each a real big value for..... **$19.75**

Coats of velour, marvella and fur fabrics, in the season's most approved models. They are trimmed with tuck and cable stitching and have shawl or crush collars of popular furs. All fully lined and interlined. Each..... **$27.90**

For $32.50

Coats of broadcloth, marvella or pressed plush, with handsome fur collars and cuffs. They are shown in the season's smartest models, and in shades rose, mauve, rust, fawn and black. Each..... **$32.50**

For $35.00

Very handsome coats of marvella, pressed plush, broadcloth and high-grade tweeds. These are trimmed with collars and cuffs of opossum, mandel lamb and other furs. Sizes 16 to 41. Each..... **$35.00**

For $42.00 to $49.75

Some very handsome models designed from broadcloth, marvella and fur fabrics. Shown in newest styles and attractively trimmed. Fully lined with silk and finished with luxurious fur. A wide choice for **$42.00** to..... **$49.75**

—Mantle Dept., 1st Floor

The Very Newest Black Felt Hats At $3.95

A special offer of the very newest ideas in Black Felt Hats, either with small brims or rolled from the face. The crowns are richly embroidered with gold. Very smart and becoming Priced at only **$3.95**

Black Satin Hats, dressy styles with brims or turned back from the face styles; all the latest shapes; some with touches of silver, gold or colored tinsel, and some have small black lace eye veils. Special today..... **$4.95**

Felt Hats, plain or mottled or with contrasting colored felt inserted in smart combinations. Good shades, such as rose, wine, sand, green, medium brown, blues, etc. All at **$3.50**

Good Quality Cloth Tams, excellent for school wear. Shown in navy, scarlet, brown and rose. Each..... **$1.95**

—Millinery, 1st Floor

Girls' and Misses' RAINCOATS

In Attractive Colors

$4.50

Rubberized Raincoats in smart tailored styles and pretty shades of rose, green and blue. Sizes for 8 to 14 years. Special at **$4.50**

—Children's Wear, 1st Floor

Girls' Navy Flannel Middies, $2.50

Girls' Navy Flannel Middies with sailor collar trimmed with three rows of narrow white braid, regulation style, for ages 6 to 14 years..... **$2.50**

—Children's Wear, 1st Floor

SHOE BARGAINS

For Men, Women and Children On the Bargain Highway Today

Women's Evening Slippers in black satin, white and gold, white and silver and patent. Fine quality shoes brought from our first floor section to clear here at, per pair **$3.95**

Women's Patent Leather Ties, one, two or three-eyelet styles, many new patterns in plain or trimmed effects. All sizes, at..... **$3.95**

Women's Tan and Black Calf Brogue Oxfords, welted double soles and rubber heels, at..... **$3.95**

Women's Packard's Brown Calf Oxfords with Goodyear welts. Regular $6.00 Shoes for **$3.95**

Women's Felt Slippers, with leather sole and heel, Juliet style, with fur trimming and low-cut slippers with turn-down cuff; all colors **$1.95**

Women's Gaytees, in fawn, black, red and blue, the season's vogue, at **$2.95**

Men's Panco Sole Work Boots, in black oil grain, **$3.95**

Men's Tan and Black Calf Oxfords, single or double soles, Goodyear welts, at **$3.95**

Men's Dress Boots, in tan or black calf, double soles, Goodyear welts, in a wide choice of styles, at **$3.95**

Boys' Panco Sole School Boots at **$2.95**

Boys' Football Boots of best English make **$3.50**

English Footballs, strong cowhide balls of full match size, at **$2.00**

Smaller sizes at **$1.50** and..... **$1.00**

—Lower Main Floor

Men's High-Grade Pure Wool Underwear

Suitable for Winter Wear

The celebrated "Ceetee" Underwear. Look for the Ram on every garment. Made by Turnbull's, and every garment guaranteed.

Turnbull's "Ceetee" Shirts and Drawers. Ask for No. 220. Pure wool, medium weight full fashioned garments. Sizes up to 44 chest. A garment..... **$5.00** Over-sizes extra.

Turnbull's "Ceetee" Combinations, full fashioned (No. 220). Suits up to 44 chest at ..... **$8.50** Over-sizes extra.

Turnbull's No. 432 Pure Botany Wool "Ceetee" Shirts and Drawers. A garment **$6.25**

Turnbull's No. 88 Natural Wool Shirts and Drawers, medium weight, doube back and front shirts; drawers double back. A garment **$2.00**

Turnbull's Cream Silk and Wool Combinations, medium weight; very fine "Ceetee" underwear. A suit..... **$7.25**

Turnbull's Natural Heavy Rib Combinations, wool mixture; most serviceable underwear. A suit..... **$4.00**

—Men's Furnishings, Main Floor

In the Hardware Department

Alarm Clocks for 89c

Guaranteed Alarm Clocks, nickelplated on brass; white dial and brass and steel movement. Good value at $1.25. On sale for ..... **89¢**

5-String Brooms Each, 39c

5-String Corn Brooms, with smooth varnish natural handles. Regular 65c for ..... **39¢**

Only Two to a Customer

Kitchen Sets of Four Pieces, $1.10

Japanned White Kitchen Sets, for tea, coffee, sugar and flour. Very handy sets and great value, a set **$1.10**

Shaving Mirrors Each, 35c

Shaving Mirrors of bevel plate glass, in nickelplated frames. Designed for wall or stand. A bargain, each ..... **35¢**

Aluminum Teapots 98c

"Kitchen - Maid" Aluminum Teapots, 4-cup size, with insulated knob and handle. A real bargain for..... **98¢**

White Enamel Bowls Three Sizes

White Enamel 3-Coat Wash Bowls—
Bowls, 32 c.m. Each..... **50¢**
Bowls, 34 c.m. Each..... **60¢**
Bowls, 36 c.m. Each..... **70¢**

Drying Racks—Regular $1.35 for 95c

Ceiling Drying Racks, with 30 feet of drying rail, cord, pulleys and hooks complete. Each, **95¢**

Japanned Coal Hod and Shovel, 79c

Strong Japanned Coal Hods, each with shovel. Complete for ..... **79¢**

Large Shopping Bags, made of Mexican reed. A very useful carry-all. Selling today for..... **35¢**

—Hardware, Lower Main Floor

ENGLISH STONEWARE

At Low Prices Today

Pudding Bowls, all sizes. Priced from..... **10¢** to **35¢**

Mixing Bowls, specially priced.
6½-Inch size ..... **15¢**
7½-Inch size ..... **20¢**

Milk Jugs, 1-quart size. Each, at ..... **49¢**

Individual Custards, white lined..... **6** for **50¢**

Strong White Cups and Saucers, large size; **6** for **50¢**

Dinner Plates, plain white; **6** for ..... **79¢**

Platters, plain white—
16-Inch size **$1.00**
14-Inch size ..... **90¢**
12-Inch size ..... **65¢**

—Chinaware, Lower Main Floor

Complete Showing of Fruits and Vegetables

Now Shown on the Bargain Highway—Some of Our Excellent Values for Today

VEGETABLE SECTION

Fresh Lettuce, local or California. Each..... **5¢** and **10¢**
Crisp Celery, a bunch..... **10¢**
Ripe Tomatoes, per lb. ..... **15¢**
Fine Big Cauliflowers..... **10¢, 15¢, 20¢**
Carrots, Beets and Parsnips, 3 bunches ..... **10¢**
Local Dry Onions, a lb. ..... **3¢**
Yakima Spanish Onions, per lb. ..... **5¢**
Real Spanish Onions, 3 lbs. for..... **25¢**
Spinach, 4 lbs. for ..... **25¢**
Sweet Potatoes, 4 lbs. for..... **25¢**

FRUIT SECTION

Red Emperor Grapes, 2-lb. basket..... **25¢**
Sunkist Valencia Oranges, per dozen, **20¢, 25¢, 35¢, 50¢, 60¢** and ..... **75¢**
Lemons, a dozen..... **30¢, 50¢** and **60¢**
California Grapefruit, each ..... **5¢**
Florida Grapefruit, each..... **10¢, 15¢** and **20¢**
Bananas, a basket..... **40¢**
Apples, all the favorites, 3 lbs. for ..... **25¢**

—Lower Main Floor, Entrances, Govt St., View St., Broad St. and Subway

DAVID SPENCER LIMITED

PHONE 7800

Store Hours: 9 A.M. to 6 P.M.; Wednesday, 1 P.M.; Saturday, 6 P.M.